1943

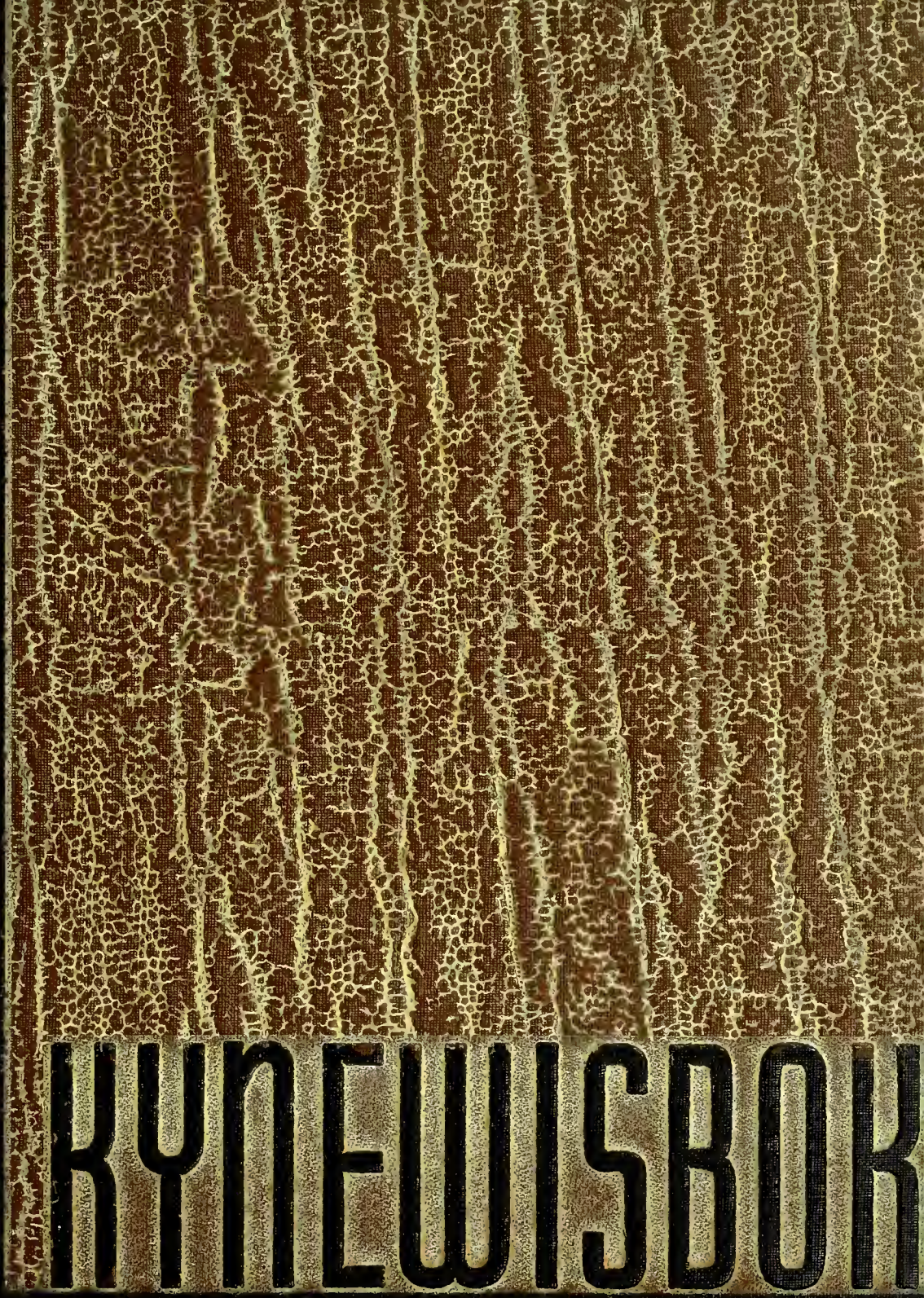

KYNEWISBOR

GEN

ALLEN COUNTY PUBLIC LIBRARY
3 1833 01770 8816

GENEALOGY
978.802
D43UD,
1943

Digitized by the Internet Archive
in 2011 with funding from
E-Yearbook.com

http://www.archive.org/details/kynewisbok1943univ

1943

KYNEWISBOK

UNIVERSITY OF DENVER

OLD MAIN, DENVER, COLORADO

Photograph by David DeHarport

DEDICATED TO the students of the Future — may they carry on the Traditions of our Alma Mater

Forward

Students, the youth of America, are living in a world where they must be equipped to take their place in the front lines of the United States.

We must develop ourselves to capably guide the destiny of our country and be able to accept our duty as citizens. In the past we could turn to others for assistance, but in the present crisis each student is needed as a leader.

To this end we realize that every college activity offers us an opportunity to learn how to become better Americans. Our University is teaching us to live in a world at war and preparing us for living in a future world of peace. Let us always remember that ours will be a "VICTORY THROUGH EDUCATION."

Staff

EDITOR-IN-CHIEF
FRANK H. MOORE, JR.

Assistant Editors
Lois Cole
Dolly Varden McDowell

Art Editor
Billie Naylor

Photographer
Maurice Sobol

We Present

University 10
Administration . . 20
Pioneers 38
Classes 44
Queens 76
Activities 86
Fraternities . . . 142
Organizations . 190

Photograph by David DeHarport

Solitude

In Memoriam

Melvin M. Coleman, x'39
L. Morrell Cowan, x'43 Commerce
Schuyler M. Curtis, B. S. '41
Ralph Edward Dobrusky, x'42
William A. Ebert, Jr., x'40
Donald Perry Evans, x'38
Conrad Jefferson Farr, x'39 Fine Arts
Baxter Leroy Ireland, x'34
William Halstead, x'44
Joseph Philip Johnson, A. B. '36
William Keith Johnson, x'42
Forrest Edward Mehlmann, A. B. '40
Elmer M. Munn, Jr., x'39
Richard Arthur Orange, A. B. '39
Edward Joseph Peterson, A.B.'39, A.M.'40
William Phillippe, x'44
Gaylord Daniel Propst, x'38
John Philip Schuman, B. S. '40
Herman Eugene Watters, A. B. '39
John Elliot Weyandt, A. B. '42
Haskell S. Young, Jr., x'45

Within these walls

UNIVERSITY

Old Main

Mary Reed Library

Photograph by David DeHarport

Chapel

Margery Reed Mayo Hall

Science Hall

Student Union

Gym

Commerce

Leaders of learning

ADMINISTRATION

Chancellor Gates

A Word to the Students

The craving of mankind to learn and to attain higher levels of knowledge has always been characteristic of civilized society. This is the most important reason for the enduring qualities of educational institutions. Wars come and peace treaties are made, but universities continue throughout the ages. Universities—true universities—have never changed in their essential objectives—the search for truth. They vary in their emphases; they are often made the tools of special interests; but they continue to be the nurseries of new thought about the welfare of common man.

Universities have a sacred duty to preserve the heritage of free people and to maintain the dignity of the individual. The people of China believed that the seeds of learning were so important that scholars were forbidden to join the army, and the universities were moved thousands of miles into the interior of China in order to re-establish in relative security the centers of learning which President Chiang Kai-shek felt were the seeds of hope for the post-war era.

It seems clear, therefore, that universities dedicated to pushing outward the frontiers of knowledge and allowing men and women to discover the finest in themselves are increasingly important in an age when the inventions of man can be so readily turned to destruction instead of being employed in the interests of human happiness.

Today there is a war to be won. "And out of this struggle must come a world that holds no reins on opportunity." The University of Denver will continue to offer young people an opportunity to search for truth throughout these years of world conflict, and dedicates itself to keeping alive the undying flame of learning.

Very sincerely yours,

Caleb F. Gates Jr.

DEANS

The largest school of the University, Liberal Arts, is headed by Dean Edward J. Allen. Under his capable leadership Arts has carried on its traditional activities with true Pioneer enthusiasm.

Busier than ever with his duties as regional O.P.A. director, Clem Collins still found time to be Dean of the School of Commerce.

Faring better than the other schools of the University during the war, the School of Engineering, under the guidance of Dean Clarence N. Knudsen found itself represented by more conscientious students than ever before.

Dean Roger H. Wolcott continued to lead the Law School with his well-known legal efficiency. The school found itself considerably smaller this year, but those who remained agreed that the work was as stiff as ever.

Dean Malcolm G. Wyer is justly proud of the graduates of the School of Librarianship; they have a remarkable record of success not only here in Colorado but throughout the entire country.

Because many graduate students attend the University the year around, with an especially large attendance during the summer quarter, Dean Alfred C. Nelson acts as dean of both the Summer School and the Graduate School.

PERSONNEL DIRECTOR

C. Harold McCully had to merge his duties as Director of Student Personnel with those of the Dean of Men when Dean Lawson was called into service with the navy early in the fall. Mr. McCully stepped in on the all-time hard job of keeping college men straight on their relationship to the armed forces, which he did by holding group meetings, giving tests, and having individual conferences. His office probably gained the distinction of being the busiest office on the campus.

DEAN OF WOMEN

In the Dean of Women's office all the complexity of "scheduling" is encountered. Miss Bell together with Mrs. Gemmill and Patsy Patch are the ones who have headaches because college students have such a hard time making up their minds. In addition to her regular meetings with Women's Student Council, Panhellenic Council, and other student groups, Miss Bell had to preside this year at several meetings of the women students with representatives of the Waacs, Waves, and Marines.

W. F. Wyman—As school treasurer he knows where the money goes and he makes the budget balance.

Jack Rork—As purchasing agent he has encountered all of the difficulties of priorities—no small task.

Marjorie Cutler as Registrar is the one person who clearly understands "credits," "hours" and "degrees" and she manages to keep the records straight.

F. C. Onstott—Registrar and Associate Dean at the School of Commerce.

Charlie Herzog manages the most popular building on the campus—the Student Union— and is always a good man to have around.

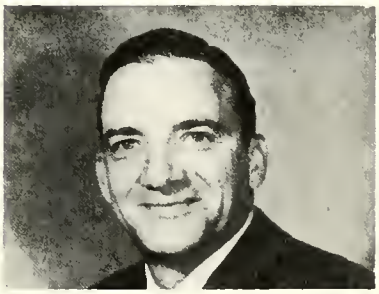

Joseph Hare—Mary Reed Library's well justified reputation is due to his hard work and talent.

D. Delp—He handles the figures, accounting for all the financial transactions of the University.

Loyal Niblo — Fraternity men and organization treasurers know him well, for he keeps all of their accounts.

R. P. McDonough—As secretary of the Alumni Association he follows D. U. graduates all over the country and the world.

Harold Threlkeld as Director of Admissions and Placements helps teachers and students get the jobs they are best fitted for.

School of Liberal Arts and Sciences president, Ted Brown had the difficult job of interpreting and enforcing the constitution. Those who aided him were Shirley Littrell, vice president; Helen Messenger, secretary; and Whitney Gould, treasurer.

Commerce president, Dave Heaton, headed all Bizad students. These officers assisted him in producing a forceful cabinet comprised of Margaret Naylor, vice president; Loretta Reilly, secretary; and John Mohar, treasurer.

SCHOOL OFFICERS

Upper left: School of Engineering under Lew Mahoney, president, held its own after being divorced from School of Science. Lew had capable assistants in Charles Coyle, Interschool Council representative, and secretary Frank Burton.

Upper right: The very professional School Librarianship elected Ruth Sprecher as its president, and her official staff Margaret Roche, vice president; Mary Wheeler, secretary; and Marjorie Jacobsen, treasurer, did an efficient job.

Lower: Barristers-to-be, tough few in number, were well represented by Bob Mitchell, their president. Hard hit by the draft they had a well organized body with Frances Hickey, vice president; Michael Reidy, secretary, and Richard Furze, Interschool Council representative.

FACULTY Dr. Fred D'Amour's domain is the Rat House . . . International Relations and Social Science Foundation are Ben Cherrington's hobby . . . Likeable Professor Ruth Holzman will correct your English . . . "I wonder which—band or physics?" says "Doc" Hyslop . . . Dramatic presentation of history occupies L. W. Schofield's time . . . "Any free time," Dr. Floyd Sampson, Director of Religoius Activities.

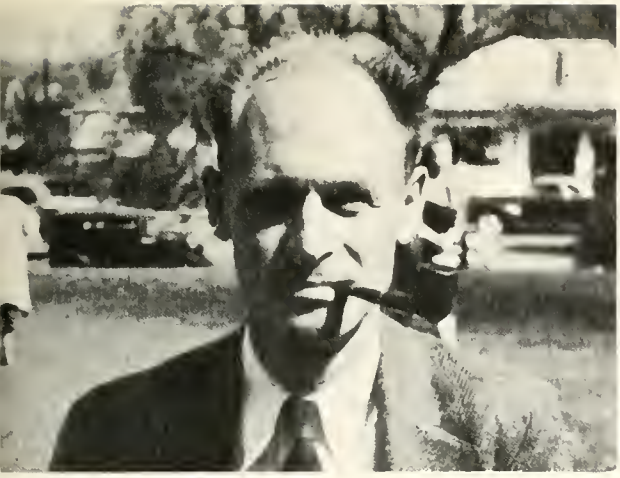

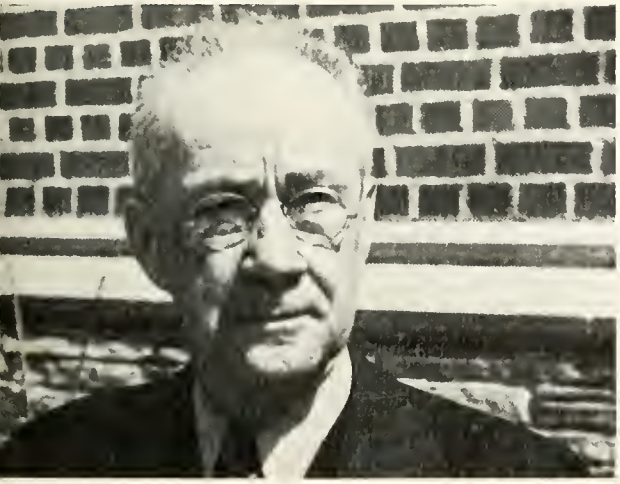

FACULTY Happy-go-lucky Dr. Dave Duncan, Chemistry Professor . . . Economics, Social Science, and ministry occupy Professor W. E. Sikes . . . Professor A. W. Recht divides his time between campus and observatory . . . Executive Secretary of the Chancellor Evelyn Hosmer knows all . . . "Any marriage problems class?" asks R. McWilliams, Sociology Professor . . . Art Education Professor Nichols is seldom seen without her dog "Patty".

INTER-SCHOOL COUNCIL

C. Harold McCully carried on the position left vacant by Dean Lawson.

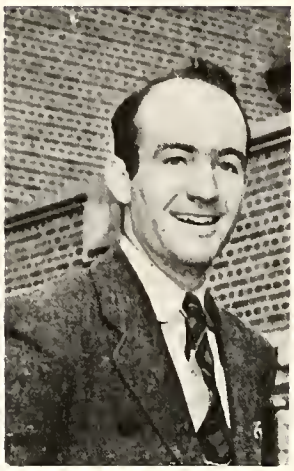

Ted Brown, President of Arts and Sciences, presided at the bi-monthly meetings.

Dave Heaton represented the up and coming interest of Bizad students.

The School of Engineering was represented by capable and pleasant Lew Mahony.

Kynewisbok editor, Frank Moore, although an ex-officio member, took an active part in meetings.

Joe DiLorenzo, Manager of Demonstrations, attended meetings as an ex-officio member.

Frances Melrose attended all the meetings with an eye to a scoop, or at least a story.

Charlie Herzog was present with good sound advice gleaned from several years of experience.

Interschool Council meets every other week to discuss school business, which is surprisingly voluminous. Each school of the University has a representative for each three hundred students with a minimum of two, one of which is the president of the school. Interschool Council of '42-'43 will be remembered for the student legislative body it created to provide better representation of students, which then proceeded to try to vote the Interschool Council out of existence. The meetings are open to the student body and reports of their proceedings are published in the Clarion.

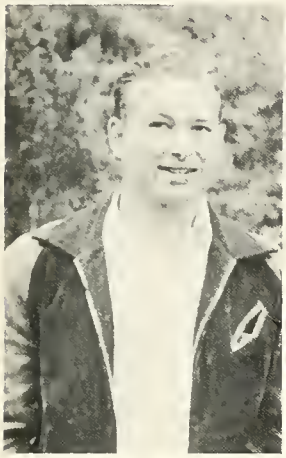

Harry Vaupel was the official representative from the downtown campus.

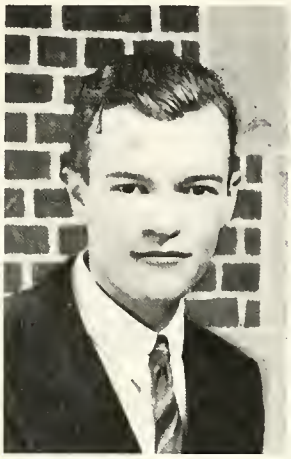

Charles Coyle was active in voicing the feeling of the School of Engineering.

Marion Cocke was Women's Interschool Council representative and was a very active member.

Paul Bamford was official representative from the campus and spoke his mind tactfully.

Bob Mitchell represented the interest of the small, but active, School of Law.

Richard Furze was representative of legal opinions and wishes at Council meetings.

Eunice Ensign, Associated Women Students' President, expressed the opinions of Pioneer women.

Ruth Sprecher represented the interests of the School of Librarianship.

Seated: Louise Smith, secretary, Eunice Ensign, president, Patsy Patch, treasurer
Standing: Dorothy Steele, Margaret Carleton, Dorothy Powell, Jane Dismant, Helen Messenger, Shirley Littrell, Doris Beck, Marjorie Hunt, Pat Witherspoon, Juanita Loeptien, Dorothy Gebhard Kaye Duncan

WOMEN'S STUDENT COUNCIL

LIBERAL ARTS

Led by Eunice Ensign as President of the Associated Women Students, Women's Student Council met every other Wednesday to discuss student policies and to make plans for such things as the A. W. S. banquet and dance.

WOMEN'S STUDENT COUNCIL

COMMERCE

Commerce Associated Women Students were led by President Ruth Black and the representatives of the sororities and organizations; regular meetings of the Student Council were held to determine policies and solve student problems.

Lorene Ethridge, Erma Weaver, secretary, Betty Schroeder, treasurer, Loretta Reilly, Ruth Black, president, Virginia Lee, Margaret Naylor, Ramona Lewis, Nancy Reid, vice-president, Beatrice Buchholz

In a House A discussion Roy McVickers acts as chairman while Patsy Patch takes notes. Those discussing are, front row: Lowene Lord, Jean Harris, Rosalie Gray, Elaine Witherwax, and Adele Stromberg. Back row: Ruth Schlanger, Marion Anderson, Marcella Cadwell, Marion Currigan, and Jackie Frost.

LEGISLATIVE ASSEMBLY HOUSE A

After a great deal of controversy the Legislative Assembly was founded this year; its purpose is to promote student exercise of democratic procedure and to provide an organized means of expression for campus opinion. House "A" is composed of representatives from student organizations such as fraternities, sororities, and the independents.

House B of the Legislative Assembly meets under the direction of Betty Jean Wells in the absence of Leland Jones, chairman. Orabel Smith takes the minutes. Those discussing the business at hand are, front: Bob Northup, Juanita Loeptien, Don MacIntosh, Dorothy Powell, Marian Manzer; back: Pat Witherspoon, Bonnie Carlson, June Kunse, and Edith Welle.

LEGISLATIVE ASSEMBLY

HOUSE B

House "B" is composed of representatives of the schools and departments of the University. This year several projects were undertaken by the Legislature; investigation of the school radio program was instituted, student-faculty friendship was improved, and plans for a new constitution were discussed. Many "hot" discussions were held at the regular weekly evening meetings.

Leaders of tomorrow

PIONEERS

PIONEERS

Ted Brown

A sincere chief executive as campus student president, what with the many new complications that came during the year. Brown was an active independent, and prominent in dramatics.

Eunice Ensign

Interested and capable in the activities where women were concerned, Eunice was outstanding as a leader of coed government. The intricacies of A. W. S. were ably handled by Ensign.

Ruth Black

Armed with natural charm and ability, she succeeded as president of Commerce Associated Women Students. Black was an avid Commercite and candidate for May Day Queen.

Lew Mahoney

Quiet, unassuming in all that he participated Lew served unselfishly in school affairs. As Engineering School president and O. D. K. prexy he was one of the campus governors.

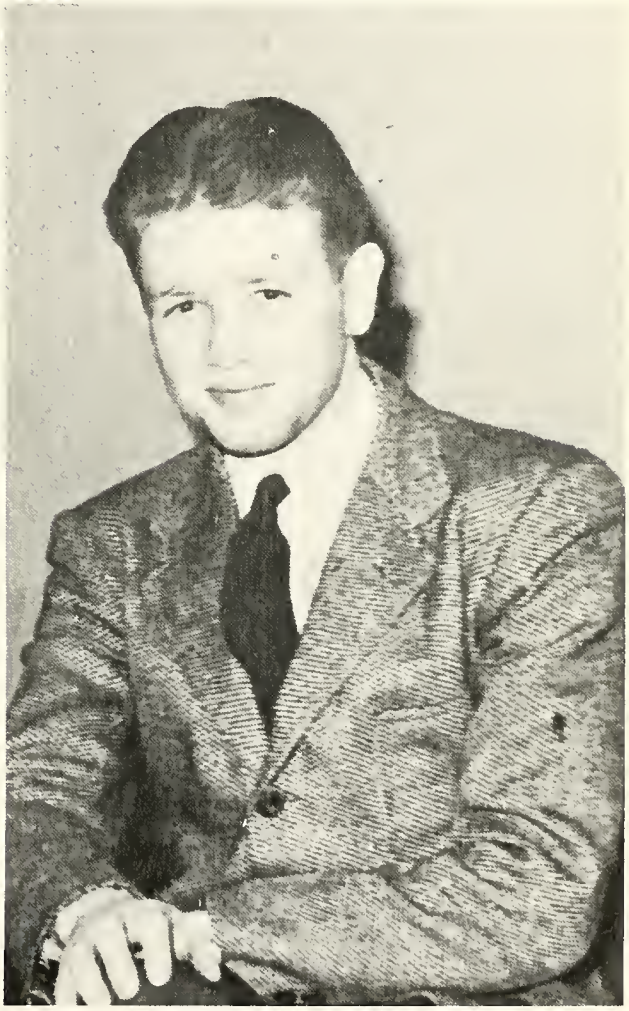

PIONEERS

Marion Cocke

A champion of women, Cocke represented the women on the weekly radio program, Campus Vandals. She officiated as president of Prospectors, and Interschool Council representative for women students.

Dave Heaton

"Ideal Man of the Schools" was dubbed on Dave by the women students in a contest. Heaton put business before pleasure as president of Commerce and Interschool Councillor.

Paul Bamford

Well liked by all, and known as a doer, Paul served on many campus activities. International Relations received his constant support as president, and he served on Interschool Council.

Ross Bader

Maintained contact with the campus through his column in the Clarion as Commerce Editor, and tried to extend his influence as a member of the Board of Publications.

Learning to build a better world

CLASSES

SENIORS
CLASS OF 1943

Oliver Bown and Margaret Thaler were President and Vice President of the Senior class on the campus.

At Commerce Sid Arnold and Ruth Black as President and Vice President kept the Bizad seniors in prominence.

Seniors, as never before, realized this year that they must prepare themselves to meet an uncertain future—a future which will require constant readjustments. Theirs is a challenge never before met by graduating college students and they realize that training in college is going to stand them in good stead. They have made a good record both scholastically and socially during their four years; they have lived up to the traditions of their Alma Mater and have led the way for those who were following them. The graduating class of 1943 is determined to meet the problems of the future as wise leaders and thoughtful followers.

Marjorie Johnson and Bob Wilson filled the positions of campus Secretary and Treasurer

Senior Secretary and Treasurer at Commerce were Loretta Reilly and Milton Tyler.

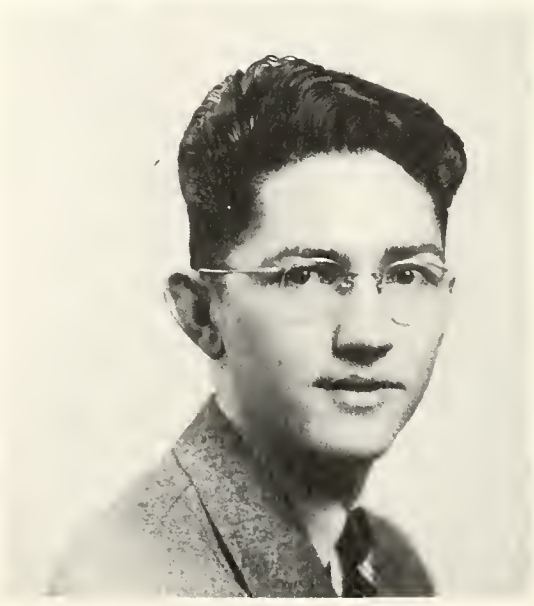

SENIORS

Row one:
ALBEAN, ITRES: Denver; Arts; Alpha Gamma Delta; Pioneer Ski Club; R.A.C.; W.A.A.
ALLEN, HARRY: Denver; Arts; Phi Sigma Delta; Clarion; Delta Lambda Sigma; Drama Club; International Relations Club; Pi Gamma Mu; S.C.M.; Tau Kappa Alpha; D.P.A.; Forensics
APPELL, CHARLES: Denver; Commerce; Kappa Sigma
APPLEGATE, JANICE: Denver; Arts; National Intercollegiate Flying Club

Row two:
ARNOLD, SIDNEY: Denver; Commerce; Sigma Alpha Epsilon; Alpha Kappa Psi, President; Treasurer of School of Commerce; Chorus; President of Senior Class; Commerce Commission; Greek Council; Omicron Delta Kappa; Phi Beta Sigma; Phi Epsilon Phi
BADER, ROSS: Englewood; Commerce; Delta Sigma Pi; Commerce Commission; Phi Epsilon Phi; University Men's Press Club; Clarion; Board of Publications
BAMFORD, PAUL: Denver; Arts; Interschool Council; International Relations Club, President; Omicron Delta Kappa; Phi Epsilon Phi; Philosophical Academy; Pi Gamma Mu, President; S.C.M.; Campus Commission; Men's Counselors
BARKER, ELVER: Newcastle, Wyoming; Arts; Phi Delta Kappa; Inter-racial Fellowship

Row three:
BARTEE, EVELYN PECK: Phoenix, Arizona; Arts
BARTEE, ROY: Phoenix, Arizona; Arts; Phi Sigma
BARTHEL, JUNE: Denver; Arts; Alpha Gamma Delta; Alpha Sigma Chi; Isotopes
BATCHELDER, ERNEST: Denver; Commerce

Row four:
BATES, BETTY: Denver; Arts; Sigma Kappa; Mentors; Pi Delta Theta; Pioneer Ski Club; W.A.A.; Pick and Hammer Club
BELL, BEATRICE: Santa Fe, New Mexico; Arts; Iota Alpha Pi; Isotopes
BERKENS, PAULINE: Denver; Arts; Alpha Lambda Delta; Alpha Sigma Chi; Coed Journalists; Iota Sigma Pi; Isotopes; Mu Beta Kappa; Parakeets; Phi Sigma; Pi Delta Theta; Phi Beta Kappa
BIDDLE, LORRAINE: Canon City, Colorado; Arts

Row five:
BIRD, BETTY: Denver; Arts
BLACK, RUTH: Denver; Commerce; Pi Beta Phi; Phi Gamma Nu; Alpha Lambda Delta; A.W.S. President and Treasurer; Board of Governors; Mortar Board; Panhellenic Council; Parakeets; W.A.A.; Women's Student Council
BLANKENSHIP, FRANCES: Tuscumbia, Alabama; Arts; W.A.A.;
BLOOM, EDITH: Denver; Arts; Delta Phi Epsilon; Clarion; Coed Journalists; Panhellenic Council; Pi Gamma Mu

Row six:
BONOMO, FRANCIS: Denver; Arts; Sigma Alpha Epsilon; Band; Omicron Delta Kappa; Orchestra; Phi Beta Sigma; Phi Epsilon Phi, President; Phi Lambda Upsilon; Assistant Manager of Demonstrations
BOWN, OLIVER: Denver; Beta Theta Pi; President of Senior Class; Interfraternity Council; Omicron Delta Kappa; Phi Beta Sigma; Pi Delta Theta; Pioneer Ski Club
BRINKHAUS, MARY KAY: Denver; Arts; Gamma Phi Beta; Mentors; Philosophical Academy; W.A.A.
BROWN, TED: Denver; Arts; Board of Governors; Campus Commission; Independent Men; Interschool Council; Omicron Delta Kappa; Phi Beta Sigma; Phi Epsilon Phi; Pi Gamma Mu

Row seven:
BURKHARDT, DOROTHY: Denver; Arts; Gamma Phi Beta; Prospector's Club
BURTON, FRANK: Denver; Engineering; A.I.C.E.; Secretary of School of Engineering; Delta Chi; Phi Beta Sigma; Pioneer Promenaders; "D" Club; Wrestling
BUTCHER, JAMES: Denver; Commerce; Beta Theta Pi; Commerce Manager of Demonstrations; Commerce Commission; File, Commerce editor; Phi Epsilon Phi; Pioneer Promenaders, President; Intramural Athletics
CADWELL, MARCELLA: Denver; Arts; Delta Zeta; Alpha Nu; Chorus; El Club Espanol; Isotopes; Panhellenic Council; S.C.M.; W.A.A.; Pick and Hammer Club; Student Legislature

Row eight:
CARLSON, DON: Denver; Arts; "D" Club; Football; Basketball
COCKE, MARIAN: Denver; Arts; Gamma Phi Beta; Women's Student Council; Campus Commission; International Relations Club; Interschool Council; Prospector's Club
COLLINS, DOROTHY: Ely, Nevada; Arts; Kappa Delta; Clarion; Coed Journalists; International Relations Club; Philosophical Academy; S.C.M.
COLVIN, MARY JEAN: Denver; Arts; Kappa Alpha Theta

SENIORS

Row one:
CONANT, KENNETH: Englewood; Arts; Lambda Chi Alpha; Phi Beta Sigma; Tau Kappa Alpha; O.D.S.
COOK, THOMAS: Espanola, New Mexico; Commerce; Alpha Kappa Psi
COYLE, CHARLES: Denver; Engineering; A.I.C.E.; Campus Commission; Delta Chi; Interschool Council; Omicron Delta Kappa; Phi Lambda Upsilon; Pi Delta Theta
CRANE, GAIL: Denver; Arts; Kappa Delta; Mentors; Prospector's Club

Row two:
CRESSMAN, RUTH: Denver; Commerce; Gamma Phi Beta
CURRY, MARGARET: Trinidad, Colorado; Arts
DAVISSON, BETTY: Pueblo; Arts; Drama Club; Kappa Delta Pi; International Relations Club; Schuler-Templin Club; S.C.M.; Pick and Hammer Club
DEAL, NORMA: Harcourt, Iowa; Arts

Row three:
DEMMER, JOAN: Denver; Arts; Theta Phi Alpha; Drama Club; National Collegiate Players; Newman Club; Panhellenic Council; Parakeets
DI LORENZO, JOSEPH: Denver; Arts; Manager of Demonstrations; Delta Lambda Sigma; Drama Club; International Relations Club; Interschool Council; National Collegiate Players; Omicron Delta Kappa; Phi Epsilon Phi; Tau Kappa Alpha
DISMANT, JANE REYNOLDS: Denver; Arts; Gamma Phi Beta; Alpha Lambda Delta; Kappa Delta Pi; Mentors, President; Women's Student Council
DUNKLEE, PATRICIA: Denver; Arts; Pi Beta Phi; Alpha Sigma Chi; Campus Commission; Iota Sigma Pi; Isotopes; Mortar Board; Women's Student Council

Row four:
DUNN, BETTY JEAN: Denver; Arts; Alpha Gamma Delta; El Club Espanol; Kappa Delta Pi; W.A.A.
DURHAM, LORENA ESTER: Raton, New Mexico; Arts; Kappa Delta Pi; Drama Club
DUROCHER, MARGARET ELIZABETH: Denver; Arts; Delta Zeta; Isotopes; Pioneer Ski Club; R.A.C.; W.A.A., President; Women's Student Council
DURRILL, DAVID COLEMAN: Denver; Engineering; A.I.C.E.; Delta Chi; American Chemical Society

Row five:
EDMUNDSON, BETTY JEAN: Pueblo; Librarianship; Die Lustigen Deutschen
ENSIGN, EUNICE GAY: Denver; Arts; Pi Beta Phi; A.W.S., President; Board of Governors; Campus Commission; Interschool Council; Mortar Board; Parakeets; Women's Student Council; Junior Princess
EPLER, MARY: Eaton, Colorado; Arts; Alpha Xi Delta; El Club Espanol; Kappa Delta Pi; Mentors; Phi Sigma Iota; Pi Delta Theta; Schuler-Templin Club
ESKILDSON, LOYD RICHARD: Denver; Arts; "D" Club; Baseball

Row six:
FABLING, DOROTHY MAE: Denver; Arts; Gamma Phi Beta
FISCHER, MAX H.: Denver; Commerce; Alpha Kappa Psi
FISHER, RUTH GERALDINE: Denver; Arts; Alpha Xi Delta; Pick and Hammer Club
FISHMAN, HAROLD SAMUEL: Denver; Commerce

Row seven:
FLAX, SOL: Denver; Engineering; Theta Epsilon Phi; A.I.E.E.; Phi Epsilon Phi; Pi Delta Theta; Sigma Pi Sigma
FLETCHER, RUTH MARGARET: Woodland Park, Colorado; Arts; Alpha Nu; Mentors
FLORES, JOSEPH LUPE: Denver; Arts; Band; Independent Men; President; International Relations; Orchestra; Phi Beta Sigma; Phi Delta Kappa; Pi Delta Theta; Phi Beta Kappa
FRENCH, VAHITA YEAMANS: Denver; Arts; Gamma Phi Beta; Alpha Nu; Band; El Club Espanol; Isotopes; Kappa Delta Pi; Orchestra; Phi Sigma Iota; Schuler-Templin Club; Prospectors

Row eight:
FRENCH, WARREN E.: Denver; Engineering; Kappa Sigma; A.I.C.E.; Band; Delta Chi; Die Lustigen Deutschen; Orchestra; Phi Lambda Upsilon; American Chemical Society
GALBREATH, DONALD HOWARD: Pagosa Springs, Colorado; Engineering; A.I.E.E.; Band; Pi Delta Theta
GARLAND, DAVE THOMAS: Denver; Arts; Newman Club; "D" Club; Baseball
GARLOCK, RUTH: Joplin, Missouri; Librarianship

SENIORS

Row one:
GATES, BETSY CORINNE: Denver; Arts; Alpha Gamma Delta
GIFFORD, JEANNE: Denver; Arts; Pi Beta Phi; Mentors; Parakeets; Philosophical Academy; W.A.A.; Prosepctors Club; Phi Epsilon Phi Sweetheart; "D" Club Queen
GUNCKEL, MARY ANGELINE: Colorado Springs; Arts; Isotopes; Kappa Delta Pi; Phi Sigma; Pi Delta Theta; S.C.M.
GUSTAFSON, RUSSELL: Denver; Engineering; A.I.E.E.; Colorado Society of Engineers; "D" Club; Phi Epsilon Phi; Pioneer Ski Club

Row two:
HAGE, DONALD H.: Denver; Commerce
HAIR, VERNA ROSE: Denver; Arts; Alpha Chi Omega; A.W.S. Vice President; Kappa Delta Pi; Mentors; Philosophical Academy, President; Prospectors
HARLOW, ANNA ROBERTA: Denver; Arts; Phi Sigma; Prospectors
HARRIS, MARY ALICE: Moline, Illinois; Arts; Chorus; Drama Club; Mentors; Lamont Singers

Row three:
HARRIS, RAYMOND B.: Denver; Arts; Pi Kappa Alpha
HATCH, RUTH CAROLYN: Gunnison, Colorado; Commerce; Sigma Sigma Sigma; Delta Omicron
HEATON, DAVID: Denver; Commerce; Alpha Kappa Psi; Manager of Demonstrations; Board of Governors; Commerce Commission, President; Interschool Council; Board of Publications; Omicron Delta Kappa; Phi Epsilon Phi, president; Who's Who Among College Students
HEIDBRAK, RALPH LESLIE: Denver; Engineering; A.I.E.E.

Row four:
HERBST, HARVEY RAYMOND: Borger, Texas; Arts; Pi Kappa Alpha; Drama Club; National Collegiate Players; Phi Epsilon Phi
HILDERMAN, CAROL ANN: Denver; Arts; Alpha Gamma Delta; Alpha Lambda Delta; Alpha Sigma Chi; Isotopes, President; Mortar Board; Mu Beta Kappa; Parrakeets; Phi Sigma
HODGES, JOSEPH W.: Silver City, New Mexico; Commerce
HOOK, MARYELLEN: Denver; Arts; Bible Research Club; S.C.M.; W.A.A.

Row five:
HOPPER, FREDERICK WILLIAM: Denver; Enineering; A.I.C.E.; Delta Chi; Phi Lambda Upsilon; Pi Delta Theta; American Chemical Society
HOTCHKISS, GLADYS ELEANOR: Denver; Arts; Alpha Gamma Delta; Isotopes
HUNT, MARJORIE EVELYN: Denver; Arts; Alpha Xi Delta; Alpha Nu; Mentors; Women's Student Council
HUNTER, EDNA MARGUERITE: Denver; Arts; Independent Women, Vice President; Orchestra; Pioneer Promenaders

Row six:
JACOBSON, MARJORIE: Denver; Arts; Pi Beta Phi
JENSEN, CLEFA VELDEN: Denver; Arts; International Relations Club
JERNIGAN, HOMER L.: Longmont, Colorado; Arts; S.C.M.; Tau Kappa Alpha; O,D.S.
JOHNSON, MARJORIE LAY: Denver; Arts; Pi Beta Phi; Secretary of Senior Class; Kappa Delta Pi; Mentors; Mortar Board; Women's Student Council; Student Legislature

Row seven:
KEENE, BETTY LEE: Denver; Arts; Kappa Delta; Prospectors
KENTOR, FRANCES: Lidi, California; Arts
KLASSEN, EDITH MAXINE: McPherson, Kansas; Arts; Alpha Gamma Delta; Isotopes; Panhellenic Council; Schuler-Templin Club; W.A.A.
KLINE, DOYLE: Albuquerque, New Mexico; Arts; Clarion; Kynewisbok; Space, Editor; File; University Men's Press Club; Board of Publications

Row eight:
KOONTZ, DORIS BERNICE: Belle Fourche, South Dakota; Arts; Alpha Xi Delta; Isotopes; Kappa Delta Pi
KRAMISH, MORRIS E.: Rawlins, Wyoming; Commerce; Beta Gamma Sigma
KRETZSCHMAR, MARION ELAINE: Brighton; Arts; Kappa Alpha Theta; International Relations Club; Lutheran Club; Schuler-Templin Club
LAWRENCE, CHARLES: Denver; Commerce

SENIORS

Row one:
LEE, LAURA VIRGINIA: Brighton; Commerce; Sigma Kappa; Mentors, President; Women's Student Council
LEWIS, RAMONA: Creede, Colorado; Commerce; Phi Gamma Nu; Mentors
LINDER, MARCIA CAROLYN: Denver; Arts; Gamma Phi Beta; Pioneer Ski Club; Pick and Hammer Club
LITTRELL, SHIRLEY MAE: Denver; Arts; Gamma Phi Beta; Campus Commission; Mentors; Panhellenic Council; W.A.A.; Legislative Assembly

Row two:
LOEPTIEN, JAUNITA: Denver; Arts; Theta Phi Alpha; Newman Club; Parakeets; R.A.C.; W.A.A.; Women's Student Council
LOHR, ELIZABETH ALCYON: Loveland, Colorado; Librarianship; Die Lustigen Deutschen
LOUDON, JACK MERLE: Denver; Engineering; A.I.E.E.; Pi Delta Theta
MACALUSO, JAMES A.: Trinidad, Colorado; Arts; Kappa Sigma, President; Newman Club

Row three:
MAHONY, LEWIS: Denver; Engineering; Beta Theta Pi; A.I.C.E.; President of School of Engineering; Board of Governors; Delta Chi; Interschool Council; Omicron Delta Kappa; Phi Lambda Upsilon; Pi Delta Theta; Pioneer Promenaders; Pioneer Ski Club; Campus Commission
MANZER, MARIAN CLARK: Denver; Arts; Canterbury Club; Kappa Delta Pi; Student Legislature; Pick and Hammer Club; Prospectors Club
MARTIN, JOHN F.: Denver; Engineering; A.I.E.E.; Newman Club; Pi Delta Theta
MARTIN, LAURA FAE: Windsor, Colorado; Arts; Sigma Kappa, President; Kappa Delta Pi; Mortar Board; Women's Student Council

Row four:
MATHLESS, NORMA JEAN: Denver; Arts; Delta Phi Epsilon; Clarion; Coed Journalists; Pi Gamma Mu
MAYS, A. MAXINE: Denver; Arts; Alpha Gamma Delta; Alpha Sigma Chi; Die Lustigen Deutschen; Iota Sigma Pi; Isotopes; Lutheran Club; Pi Delta Theta; American Chemical Society
McCOY, GLORIA MAE: Denver; Arts; Mortar Board; Parakeets, President; Pioneer Promenaders
McCOY, LOUIE VIRGINIA: Denver; Arts; Alpha Gamma Delta; Clarion; Coed Journalists; Pioneer Ski Club; R.A.C.; W.A.A.; Women's Student Council

Row five:
McLEOD, MARY ALICE: Denver; Arts; Newman Club
McNEILLY, SARA LOUISE: Denver; Arts; Canterbury Club; Conversation Club; Die Lustigen Deutschen; International Relations Club; Kappa Delta Pi; Mentors; Pi Gamma Mu; W.A.A.
McNUTT, MARY ELLEN: Greeley, Colorado; Arts
MELROSE, FRANCES ALLENE: Denver; Arts; Alpha Lambda Delta; Clarion, Editor; Coed Journalists, President; El Club Espanol; Interschool Council; Pi Gamma Mu; Women's Student Council; Board of Publications; Legislative Assembly

Row six:
MESSENGER, HELEN ANNA: Denver; Arts; Gamma Phi Beta; Secretary of School of Liberal Arts; Clarion; Coed Journalists; Parakeets; W.A.A.; Women's Student Council; Campus Commission
MILES, GENEVIEVE MARIE: Denver; Arts; Drama Club; El Club Espanol; National Collegiate Players; Phi Sigma Iota; Pioneer Ski Club
MILES, MARY MARGARET: Denver; Arts;
MILLER, HELEN ELIZABETH: Denver; Arts; Gamma Phi Beta; Philosophical Academy

Row seven:
MILLER, SUZANNE: Denver; Lamont; Theta Phi Alpha; Newman Club
MONTY, DON F.: Denver; Arts; Die Lustigen Deutschen; Newman Club
MOORE, FRANK H., JR.: Denver; Arts; Kappa Sigma, President; "D" Club; Delta Chi; Interfraternity Council, President; Kynewisbok, Editor; Omicron Delta Kappa; Phi Delta Theta; Pioneer Ski Club; Board of Publications; Who's Who in American Universities and Colleges; Basketball; Tennis
MORE, BETTY RUTH: Denver; Arts; Kappa Delta Pi

Row eight:
MOSSEMAN, MOLLIE; Denver; Arts; S.C.M. Cabinet
MUIA, CARMINE FRANK: Denver; Engineering; A.I.E.E.; Mu Sigma Tau; Pi Delta Theta
MURPHY, MARIBETH LOGAN: Topeka, Kansas; Arts; Alpha Phi
NELSON, LOIS CHRISTINE: Denver; Arts; Kappa Delta; Alpha Sigma Chi; Coed Journalists; Iota Sigma Pi; Isotopes; Mentors; Minor Publications

SENIORS

Row one:
NEILL, FRANK A.: Greeley, Colorado; Commerce
NIELSEN, BARBARA: Englewood; Commerce; Alpha Xi Delta
NORBLOM, DONALD EVERETT: Denver; Commerce
NUNCIO, MARGUERITE: Denver; Arts; Newman Club

Row two:
OGIER, EUENE K.: Denver; Commerce; Beta Theta Pi
O'NEAL, JEANNE: Denver; Arts; Alpha Gamma Delta; Alpha Sigma Chi; Iota Sigma Pi; Isotopes
OSBURN, CLARA: Danbury, Nebraska; Arts; Alpha Xi Delta; Pi Gamma Mu; W.A.A.
OUTWATER, STANLEY S.: Denver; Commerce; Beta Theta Pi

Row three:
PALANGIO, JOHN ROLAND: West New York, New Jersey; Arts; Drama Club; Philosophical Academy
PATCH, PATRICIA: Wheatridge; Arts; Delta Zeta; A.W.S., Treasurer; Clarion, Society Editor; Coed Journalists; File; Panhellenic Council; Parakeets; Pi Gamma Mu; Women's Student Council; Student Legislature
PATTERSON, ROBERT: Denver; Commerce; Alpha Kappa Psi
PENG, HARRY KWANG HUA: Denver; Commerce

Row four:
PEREGRINE, MARY ELIZABETH: Denver; Arts; Alpha Gamma Delta; Kappa Delta Pi; Mentors; Philosophical Academy
PETERSON, ALBERT: Denver; Commerce
POWELL, ALMA JANE: Gowrie, Iowa; Arts; Delta Zeta; Art Club; Schuler-Templin Club
POWELL, DOROTHY ALICE: Denver; Arts; Independent Women, President; Isotopes; Mortar Board; Pi Gamma Mu; S.C.M. Cabinet; Women's Student Council

Row five:
PRINCE, DORIS: Little Rock, Arkansas; Arts; Mentors; Schuler-Templin Club
PROPST, ROBERT LEWIS: Merino, Colorado; Arts; Art Club
QUALLS, VIRGINIA EVELYN: Denver; Arts; Gamma Phi Beta; Kappa Delta Pi; Mentors
RANDLEMAN, MINNIE FRANCES: Denver; Arts; Delta Zeta; Alpha Nu; El Club Espanol; Isotopes

Row six:
REED, JAMES W: Denver; Arts, Pi Kappa Alpha
REILLY, FRANCES LORETTA: Denver; Commerce; Sigma Kappa; Secretary of School of Commerce; Commerce Commission; Parakeets; Philosophical Academy; Pioneer Ski Club; W.A.A.; Women's Student Council
ROSS, DOROTHY ANNE: Denver; Arts; Pi Delta Theta
RUGG, JACK: Denver; Arts; Sigma Phi Epsilon

Row seven:
SALIMAN, ELEANOR GLADYS: Denver; Librarianship; Delta Phi Epsilon; Alpha Lambda Delta; Coed Journalists; Kappa Delta Pi; Pi Gamma Mu; Women's Student Council
SANDBURG, DONALD: Denver; Commerce; Sigma Phi Epsilon
SCHOENE, CAROL L.: Denver; Librarianship; Alpha Gamma Delta; W.A.A.; Prospectors Club
SCHROEDER, ALICE: Wiley, Colorado; Commerce; Phi Chi Theta

Row eight:
SCHROEDER, BETTY ROSS: Denver; Commerce; Alpha Gamma Delta
SCHUMACHER, WILLIAM ROBERT: Denver; Arts; "D" Club; Football; Phi Beta Sigma
SCHWARTZ, CECIL HENRY: Denver; Engineering; Phi Lambda Upsilon; A.I.C.E.; Delta Chi; Newman Club; American Chemical Society
SCHWARTZ, ELI: Poughkeepsie, New York; Commerce

SENIORS

Row one:
SEIDENBERG, LORRAINE: Denver; Arts; Alpha Gamma Delta, President; Coed Journalists; Lutheran Club; R.A.C.; W.A.A.
SHACKLETT, MARY KATHRYN: Ottumwa, Iowa; Librarianship; Schuler-Templin Club
SHIMIZU, MITSUAKI: Seattle, Washington; Commerce
SHOTLIFF, MARJORIE: Cheyenne, Wyoming; Arts; Schuler-Templin Club

Row two:
SHOWALTER, EILEEN: Craig, Colorado; Arts; Pi Beta Phi; Mentors; Schuler-Templin Club; Women's Student Council
SMITH, BARBARA GLENN: Denver; Arts; Band; Clarion; Kappa Delta Pi; Mentors
SMITH, LOUISE NAN: Wynne, Arkansas; Arts; Pi Beta Phi; Alpha Nu; Chorus; Mentors; Mortar Board; Orchestra; Pi Delta Theta; Schuler-Templin Club; Women's Student Council; Pick and Hammer Club
SOBOL, MAXINE JOY: Denver; Arts; Delta Phi Epsilon

Row three:
SORKIN, CLARA: Spivak, Colorado; Arts
STANLEY, MAURICE EARL: Grant, Nebraska; Engineering; A.I.C.E.; Delta Chi, President; Phi Lambda Upsilon; Pi Delta Theta; American Chemical Society
STARR, JEAN: Cedaredge, Colorado; Commerce
STOKER, MARGARET ALICE: Denver; Arts, Kappa Delta; Alpha Sigma Chi; Coed Journalists; Die Lustigen Deutschen; Iota Sigma Pi; Isotopes; Minor Publications; Junior Panhellenic Council

Row four:
STROMBERG, ADELE MARGARET: Denver; Arts; Kappa Delta, President; Art Club; Canterbury Club; Coed Journalists; Isotopes; Pioneer Promenaders; Women's Student Council; May Day Princess
STRUMPFLER, MARGARET EMMA: Denver; Arts; Alpha Lambda Delta; Clarion; Coed Journalists; Die Lustigen Deutschen; International Relations Club; Kappa Delta Pi; Mentors; Space; Mortar Board; S.C.M.
SWERDFERGER, DONALD LOWELL: Denver; Arts; Phi Delta Kappa; Omicron Delta Sigma; Student Legislature
TAYLOR, C. ROBERT: Denver; Commerce

Row five:
THALER, MARGARET: Denver; Arts; Sigma Kappa; Alpha Lambda Delta; Die Lustigen Deutschen; Drama Club; International Relations Club; Mentors; Mortar Board; National Collegiate Players; Newman Club; Tau Kappa Alpha
THOMPSON ,VIRGINIA ANN: Manitou Springs, Colorado; Arts; Sigma Kappa; Alpha Sigma Chi; Iota Sigma Pi, President; Isotopes; Mortar Board, President; Women's Student Council
TIEMANN, DOROTHY: Denver; Arts; Gamma Phi Beta; Kappa Delta Pi; Phi Sigma Iota
TOFFLER, ANNE DOROTHY: New York City, New York; Commerce

Row six:
TOMITA, SATOSH: Seattle, Washington; Commerce
TOOL, MARC R.: Denver; Commerce; Alpha Kappa Psi; Pioneer Promenaders; Pioneer Ski Club
TOWNSEND, JOHN: Denver; Engineering; A.I.C.E.; Delta Chi; Phi Lambda Upsilon, President; Pi Delta Theta; American Chemical Society
TYLER, MILTON STUART: Amarillo, Texas; Commerce; Alpha Kappa Psi

Row seven:
VAN DERSARL, EDWARD E.: Denver Arts; Delta Chi; American Chemical Society
WAGNER, JOE GRANT: Fort Morgan, Colorado; Commerce; Beta Theta Pi; Delta Lambda Sigma; International Relations Club; Pioneer Ski Club
WATSON, MARY ELIZABETH: Denver; Arts; Gamma Phi Beta
WEAVER, ERMA MAY: Grand Junction, Colorado; Commerce; Phi Chi Theta; Secretary of School of Commerce; Mentors; Panhellenic Council; Greek Council

Row eight:
WEEDEN, ZELLA MAE: Trinidad, Colorado; Arts; Alpha Gamma Delta; Schuler-Templin Club
WESTFALL, MARY ANN: Denver; Arts
WHITE, FRANCES ELOUISE: Durango, Colorado; Arts; Kappa Delta; Alpha Sigma Chi; Coed Journalists; Iota Sigma Pi; Isotopes; Pioneer Promenaders; W.A.A.; American Chemical Club; Prospectors Club
WILSON, HARRY: Denver; Commerce

Row nine:
WILSON, ROBERT: Denver; Arts; "D" Club; Basketball; Football; Baseball; Omicron Delta Kappa; Phi Beta Sigma
WOODSON, JAMES F.: Cheyenne, Wyoming; Commerce; Alpha Kappa Psi
YORKE, PATRICIA LEE: Wichita, Kansas; Arts; Kappa Delta
YOUNG, JOHN: Pueblo, Colorado; Commerce
ZIPSE, MARIAN: Grand Junction, Colorado; Librarianship; Kappa Delta Pi

JUNIORS
CLASS OF 1944

President of the Junior class at Arts was engineer Bill Huber, while Vice President was Margaret Carleton.

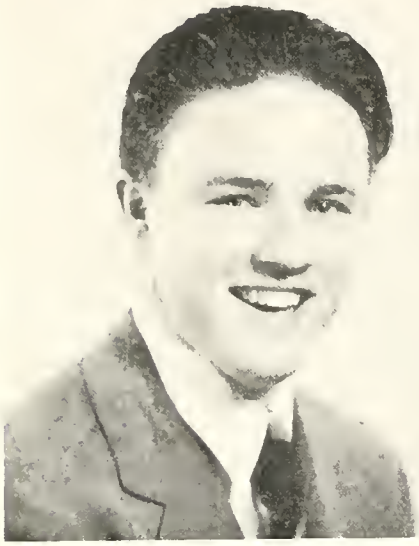

At Commerce Bob Schott and Nancy Reid headed the Junior class as President and Vice President.

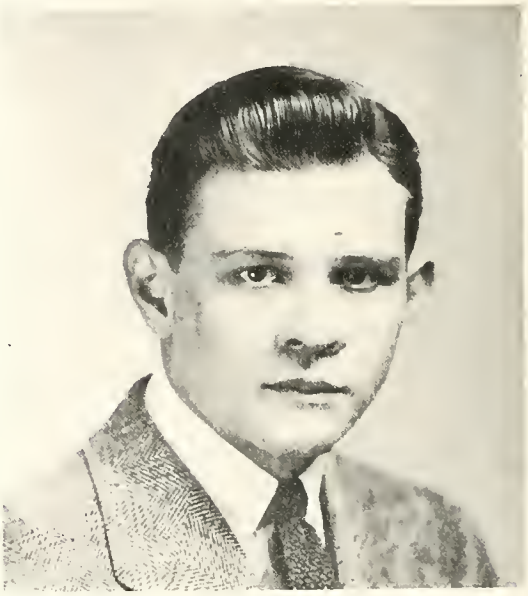

Juniors have now reached the point in their higher education where they can see their goal more clearly and can have greater belief in its value. They realize what can be gained from student associations Those who return next year will carry the greatest share of leadership and guidance of the school, and they will be equipped to meet these requirements because they have come to learn and love their school during the past three years. These young men and women now are challenged to complete their college career and those who are able to return will find that as seniors they will be able to contribute even more to their school.

Jeanette Mayer and Harvey Herbst were elected Secretary and Treasurer of the Junior class on the campus.

Secretary of the Junior secretaries was Lois Rosendahl, while Walter Heider handled the businessmen's funds.

JUNIORS

Row one: Acre, Carol; Alberg, Marvin; Allen, Dorothy; Alterman, Leonard; Amen, Betty; Anderson, Peggy

Row two: Avis, Hugh; Ayers, Alvah; Baker, Barbara; Bailey, Eleanor; Bainter, Robert; Beck, Doris

Row three: Beebe, Marion; Berenbaum, Agnes; Bianchi, Dorothy; Binder, Betty; Black, Charline; Bolander, Robert

Row four: Brainard, Betty; Brooks, Betty; Brown, Diva; Brown, Jean; Brown, Ray; Byrne, Maxine

Row five: Cahoon, Barbara; Calkins, Mary; Callaway, Hugh; Campbell, Earl; Carleton, Margaret; Carlson, Bonney

Row six: Carrell, Mrs. Ruth; Carter, Betty; Cartwright, Alton; Chambers, Nan; Chandler, Marian; Chrismer, John

Row seven: Colburn, Marie; Cole, Lois; Comnillo, Marcella; Conley, Shirley; Couch, Joy; Crocker, John

Row one: Cummings, Joyous; Currigan, Marian; Dansky, Jack; De Harport, David; Densmer, Robert; Desserich, Emile; Diamond, Melba
Row two: Dickey, Harold; Duffner, Lowell; Easley, Ray; Endicott, Fred; Enos, Dudley; Estlow, Willis; Ethridge, Lorene
Row three: Eye, Robert; Fields, James; Friedberg, Felix; Fulkerson, Robert; Gast, June; Gemmill, Robert; Goldberg, Harvey
Row four: Goldfogel, Leon; Good, Donald; Gray, Rosalie; Grosvenor, Zilpha; Gushurst, Teresa; Halkowiez, Edith; Hall, Charles
Row five: Hansen, Betty; Harding, Arthur; Harris, Jeanne; Harvey, Gordon; Hayes, Robert; Heider, Walter; Hein, Morris
Row six: Helwig, Ellen; Higashiuchi, Alto; Hoffman, Marjorie; Holstein, Peggy; Holt, Helen; Horst, Raymond; Hostetter, William
Row seven: Huber, William; Hugins, Ruth; Humphreys, Frances; Isberg, Audrey; Jackson, Theodore; Jacobs, Winifred; Jenkins, Madge

JUNIORS

Row one: Johnson, Darrell; Johnson, Earl; Jolly, William; Keys, Lynn; Kortz, Ruth; Koster, Pat
Row two: Kramer, Miriam; Kramish, Arnold; Landrum, James, Jr.; Leist, Janet; Lenicheck, Edward; Lesar, Edward
Row three: Leyda, Paul; Logan, Don L.; Marcello, Alphonse R.; Matoba, Harry; Mayer, Jeanette; McCammon, Virginia
Row four: McCoy, Mary; McDowell, Dolly Varden; McIntosh, Donald; Melvin, Dolores; Melvin, Dona; Miller, Charles
Row five: Monberg, Virginia; Morrow, Wilma Jean; Moser, Ruth; Motz, Kenneth; Natale, Joseph; Naylor, Billie
Row six: Naylor, Margaret; Neher, Gene; Newell, Robert; Nishida, Fumio; Pine, L. Maxine; Pitkin, Charles
Row seven: Pratt, Lena R.; Proctor, William; Ramsey, David; Redington, Lillian; Reeves, Jean; Reid, Nancy

Row one: Rhoads, Harriet; Robinson, Carolyn; Robison, John; Rosendahl, Lois; Rotherberg, Sam; Sanborn, Duane; Saunders, Roy
Row two: Schlangen, Ruth; Schmitz, Ardis; Schwartz, Mel; Shafer, Theelda; Shapcott, Janice; Sievert, Ted; Smith, Virginia
Row three: Spano, Joann; Sporleder, Charles; Steele, Dorothy; Stoffel, Robert; Stone, Edward; Strain, Rodney; Stuver, Edna
Row four: Suppes, Robert; Schectel, Howard; Snyder, Arthur; Suzula, George; Swayze, Ethel; Tarr, Blanche; Thompson, Chester
Row five: Thompson, Maynard; Trace, Arthur; Upton, Mary Eleanor; Vaupel, Harry; Vestal, William H.; Votaw, Alta; Wachel, Irene
Row six: Wagers, Forrest, Wainscott, Evelyn; Walker, Steven; Walter, Barbara; Waters, Dorothy; Westblade, Maynard; White, Delilah
Row seven: Wieringa, Henry; Wilson, Eugene; Witherspoon, Patricia; Witherwax, Elaine; Yasui, George

SOPHOMORES

CLASS OF 1945

Joe Witt and Kaye Duncan were elected President and Vice President of the campus Sophomore class.

Al Crist and Dorothy Griggs were chosen by Bizad Sophomores as their President and Vice President.

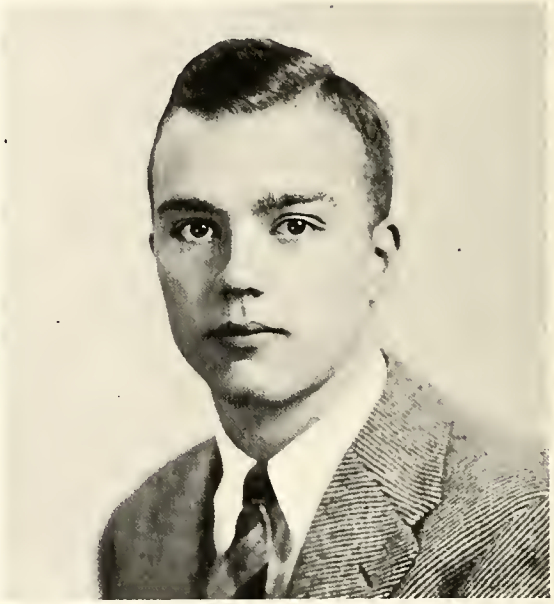

Sophomores have now reached the half-way mark of the goal they have set for themselves. There will be many who will not be able to finish their college education because other duties and opportunities will either force or call them from academic studies. They will have the satisfaction, though, that the time they have spent in school has not been lost, and whether or not they return, much will have been gained. Those who return will be starting on the next to the last lap. Those who find openings elsewhere will know that their college experience has equipped them to get the most out of life meeting its problems wisely.

Shirley Kirkpatrick and Bob Clark handled the few duties of Secretary and Treasurer very capably.

Secretary and Treasurer of the Commerce Sophomore class were Helen Hill and Harold Dickey.

SOPHOMORES

Row one: Aho, Elsie; Anderson, Maxine; Baker, Dorothy; Ball, Ray; Banks, Dorothy; Barnes, Jack
Row two: Barton, Gordon; Bassell, Martha; Batchelder, Jean; Bates, Allen; Beeler, Robert; Belcik, Darlene
Row three: Bellows, Elizabeth; Benson, Jane; Berg, Elizabeth; Beverly, Robert; Bidwell, Elbert; Bisbee, Norene
Row four: Bonham, George; Brainard, Shirley; Brennan, Patricia; Brewer, Lial; Bronstine, Margaret; Brown, Myrna
Row five: Bryan, Jean; Buchanan, Floyd; Buchholz, Beatrice; Burns, Esther Jo; Cameron, Emily; Carlson, Joseph
Row six: Carr, Jack; Carr, Wilma; Chancellor, Helen; Christ, Al; Christian, Mildred; Clark, Robert
Row seven: Clarke, Alfred; Claussen, Melba; Colburn, Ann; Coleman, Richard; Collopy, Charles; Colvin, Mary

Row one: Compton, Audrey; Corkadel, Claude; Cosand, Henry; Cowling, Shirley; Crotchett, Jean; Crotinger, Emma; Curtin, Vallorie

Row two: Davies, Dorothy; Davis, June; Davis, June L.; Decker, James; Delamarter, Elizabeth; De Voe, William; Dilley, Doris

Row three: Dorsett, James; Doty, Loren; Duncan, Kaye; Dyatt, Betty; Earnhart, Jack; Edward Annabelle; Elliott, Harriette

Row four: Elliott, Helen; Ensign, Merry Jo; Ewing, Virginia; Farley, Mary; Farver, Melvin; Fayram, Louise; Ferris, Peggy

Row five: Fisher, Bessie; Fisher, Morton; Flanigan, Wayne; Flynn, Eileen; Forrester, Bettie; French, Shirley; Gebhard, Dorothy

Row six: Gebhard, Virginia; Goe, William; Goodlett, Joan; Goodwin, John; Gouge, Ruth; Graham, Wilda; Griggs, Dorothy

Row seven: Grigs, Mildred; Haberl, Ruth; Hagner, Louis; Hagler, Stanley; Haines, Martha; Hammerich, Frieda; Hansen, Harriet

SOPHOMORES

Row one: Haratani, James; Hardesty, Wilma; Hardy, Wayne; Hargraves, Orin; Harmon, Lorraine; Harp, Mildred

Row two: Harris, Harry; Harris, Helen; Hartwell, Donald; Harvey, Elizabeth; Hayes, Ruth; Heter, Virginia

Row three: Hickey, Marzette; Hill, Helen; Hix, Donald; Holch, Arthur; Hopkins, Charles; Horst, Jean

Row four: Houseman, Martha; Hughart, Robert; Hughes, Charles; Husband, Margaret; Iwashita, Makoto; James, Arlene

Row five: Jeffries, Fred O.; Johnson, Carl; Jolly, Elizabeth; Jones, Adelaine; Jones, Jane; Kaiser, Katherine

Row six: Kaplan, Stephen; Kem, Elaine; Kingsbury, James; Kircher, Dorothy; Kirkley, Melvin; Klein, Frederick

Row seven: Koiwai, Toshiyuki; Kunse, Bon; Lanning, Robert; Lee, Katherine Ann; Lewis, Juanita; Lindsay, Jean

Row one: Lininger, Mary; Lininger, Roy; Long, Lois; Longnecker, Letty; Lutz, Irving; MacDonald, Shirley; McCallin, Paul
Row two: McChesney, Margaret; McVicker, Roy; Maclear, Jean; Maddox, Elliott; Marchick, Pauline; Marriott, Alma Rose; Marrs, Shirley
Row three: Martinez, Stella; Mason, Lucille; Matthews, Mary Elizabeth; Maxon, Kenneth; Mays, Betty; Miller, Richard; Moorehead, Betty
Row four: Moser, Don; Mullin, George; Neimeyer, Jean; Netherton, Carolyn; Norton, Janice; Officer, Richard; Olsen, Maralyn
Row five: Olson, Duane; Orlusky, Margaret; Otto, Betty Ann; Pagliosotti, James; Panek, Joan; Payne, Betty Ruth; Pickens, Josephine
Row six: Pike, Zebulon; Pistole, Olin; Propst, Howard; Purdy, Harold; Quinn, James; Pabinoff, Virginia; Reiff, Bernard
Row seven: Reuler, Maurice; Rice, Ruth; Riggall, James; Roberts, Warren; Robertson, Betty; Robinson, William; Rodner, Virginia

SOPHOMORES

Row one: Rork, Betty; Ross, Robert; Rudmann, Theodore; Saracino, Thomas; Sato, Sho; Scholl, Juanita
Row two: Seiler, Calvin; Seifert, Marion; Scrivner, Robert; Shackelford, Virginia; Shotliff, Betty; Smith, Glen
Row three: Smith, Orabel; Sni, Thelma; Spinney, Virginia; Stand, Kurt; Stark, Marie; Sterner, Joseoh
Row four: Stiles, Elizabeth; Stock, Joan; Stone, Virginia; Taylor, Marilynn; Theander, Richard; Thomas, Helen
Row five: Thompson, Marion; Thornton, Dorothy; Turner, Marietta; Van Aken, David; Vance, Ladene; Vandergriff, William
Row six: Vean, Herbert; Voris, Gene; Wainner, Phillip; Walden, Jean; Wall, Vivian; Wearne, Marguerite
Row seven: Welle, Edith; Werth, Carol; Westhafer, Wanda; White Gordon; White, Theodore; Wiederecht, John

Row one: Williams, Francis; Wilson Henry
Row two: Winter, Claire
Row three: Witt, Joseph
Row four: Wolfe, Harold
Row five: Wood, Elizabeth
Row six: Wood, Harriet
Row seven: Zabel, Louise

FRESHMEN

CLASS OF 1946

The Freshmen chose Dan Brown and Melba Grenfell as their President and Vice President.

Commerce Freshman President was Les Whitaker, while Vice President was Harriet Wilson.

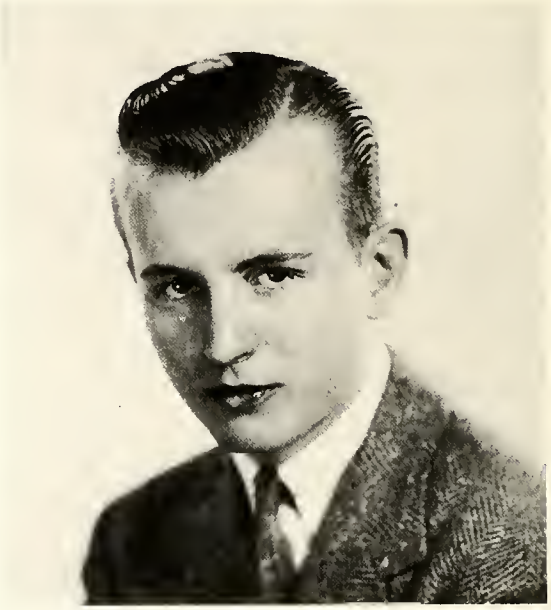

Pvt. Dan Brown, U. S. Army

For Freshmen this year has been only a beginning—a beginning for something that lies in the uncertain future. Going on is a challenge that will be hard to meet because of the difficulties that will have to be overcome if a complete college education is to be obtained. They have, however, begun and that may be the biggest step towards a worth-while finish. College men and women will be needed desperately when it comes time for a world of reconstruction. To the freshmen who will have done their work during a time of stress will fall a great part of the job. To them goes encouragement to finish the job they have started.

Mary Flagel and Jack McFadden were elected as Secretary and Treasurer of the campus Freshmen.

Helen Garrett and Art Sheppard were elected to the positions of Secretary and Treasurer of the Bizad Freshmen.

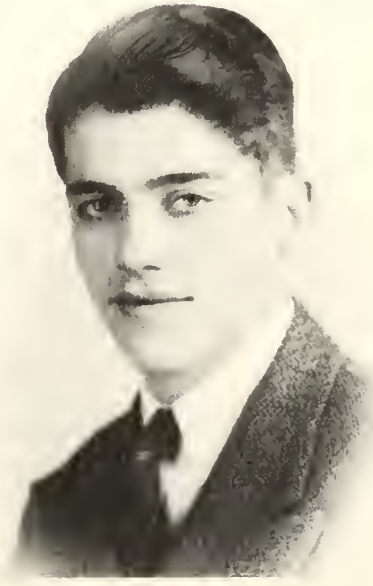

FRESHMEN

Row one: Ainsworth, Charlotte; Albers, Anna Marie; Allen, Kathleen; Alverson, Norman; Anderson, Marian; Appell, Rod; Anglen, Mary Frances
Row two: Baer, Marjorie; Baker, Katherine; Ball, Dorothy; Barbera, Marian; Barcroft, Elaine; Barcus, Dorothea; Barnhill, Franklin
Row three: Berman, David; Bernbaum, Ruth; Bishop, Bonnie; Blanch, Jean; Blomendahl, Marjorie; Blum, Rose Marie; Boggis, Carl
Row four: Boggs, Ruth; Booker, Lawrence; Boss, Grover; Breeden, Glennis; Breitenstein, Louise; Breslaw, Leonard; Brown, Jerome
Row five: Brown, Margaret; Bruhn, Barbara; Brunstein, Philip; Bulis, Henry; Burgess, Betty; Burke, Barbara; Burley, Doris
Row six: Burtch, Dorothy; Burtscher, Patricia; Cage, Elaine; Capen, Rose; Carpenter, Dorothy; Choun, Harriett; Clark, Margaret
Row seven: Coats, William; Colburn, Mary Beth; Collins, Gwyneth; Comnillo, Dorothe; Conley, Georgia; Connell, Alice; Cooke, Betty Lee
Row eight: Cooper, Evelyn; Coulson, Shirley; Cowan, La Moyne; Cribari, Joseph; Cruse, Luanna; Cummings, Gloria; Cutler, Mary Elizabeth

Row one: Davy, William; Delaney, Charlotte; Detrick, Stanley; Dickerson, Fay; Dillmon, Helen, Ditty Phyllis; Dodge, Jean; Drose, Jack
Row two: Duncan, Eleanor; Eaker, Robert, Egan, Margaret; Eiker, Calvin; Elledge, Gerald; Elliott, Robert, Ellison, Joan; Ernsperger, Jean Rae
Row three Evison, Elaine; Face, Leonard; Factor, Elaine; Fellner, Cherry Lou; Ferguson, Edith, Fischer, Enid, Flagel, Mary; Fletcher, Dorothy
Row four Ford, Lowene, Foulk, Barbara, Fraser, Isabella; Fritz, Curtis; Frost, Jacqueline; Fry, James; Gaines, Annabelle; Gardner, Jack
Row five: Garland, Katherine; Garrett, Helen; Gates, Mildred; Gibson, Joan; Gilmore, Vera, Goldstein, Ivan; Good, Gilbert, Goodman, Jack
Row six: Gorman, Margaret, Grenfell, Melba; Griggs, Guinevere; Groves, Jaspar, Guerber, Alice; Hamilton, Shirley; Haney, Jean; Harris, George
Row seven. Hart, Betty Ann; Harvey, John, Hawkins, Shirley; Hayes, Beverly; Hennon, Margaret, Hertneky, Jack; Hicken, Gerald; Hilbert, Jean
Row eight Hodgson, Wilma; Hodik, Dorothy; Hogarth, Charlotte, Hook, Jack; Hoyle, Maryon, Huffman, Christine; Hugins, Eleanor, Humphrey, Charles

FRESHMEN

Row one: Humphreys, Dorothy; Hunt, Betty Jo; Iida, Heda Hideko; Isaacs, Edith; Isett, Leanore; Ishii, Edward; Jackson, Dolores
Row two: Jackson, John; Jenkins, Irene; Jensen, Lorraine; Johns, William; Johnson, Ann; Johnson, Dwight; Johnson, Eleanor
Row three: Johnson, Harold; Johnson, Mary; Johnson, Marie-Louise; Johnson, Mona Ruth; Jones, Leland; Jordens, Louise; Jorgenson, Gordon
Row four: Kaufmann, Liselotte; Keith, Eleanor; Keith, Vincent; Kettering, Priscilla; Kindig, Norma; King, Dorothy; Kirk, Marie
Row five: Kirkpatrick, Ray; Kitzmiller, Virginia; Klitgaard, Howard; Koonsman, Catherine; Kramish, Elsie; Kunse, Jean; Lake, Clarice
Row six: Lane, Betty; Lapin, Jacob; Larson, Cherie; Lenhart, Calvin; Lewis, Opal; Lischke, Faye; Littlefield, Harold
Row seven: Littrell, William; McConnell, Billy; McCullough, John; McGaughey, Warren; McGreery, David; McHugh, John; McKay, Betty
Row eight: McNutt, Eleanor; McTee, June; Mahoney, Robert; Mallett, Mary; Marcum, Thelia; Marx, Le Roy; Mastores, Beula

Row one: Maxwell, Annice; Miller, Maurine; Milliken, Maxine; Mizutani, Emiko; Moenke, Helen; Moore, W. Buel; Morris, Jacqueline; Mueller, Lucille
Row two: Mullen, Mary Elizabeth; Murray, Catherine; Napier, Marianne; Nauman, Doris; Neely, Mary; Nemirow, Sol; Nevius, Jean; Newkirk, Marjorie
Row three: Niblo, Dorothy; Nice, Armand; Nielsen, Helen; Nimmo, Suzanne; Niven, Harold; Niven, Jarold; Norberg, Robert; Northup, Robert
Row four: Okner, Sylvia; Oman, Leslie; Ord, Billie; Palmer, Phyllis; Patterson, Susanna; Peacock, Patty; Pepper, Bernice; Peregrine, Ruth
Row five: Perkins, James; Peterson, Dean; Pfretzschner, Robert; Potestio, Florence; Proctor, Genell; Purcell, Helen; Rabb, Joanne
Row six: Ramsey, Joyce; Ralston, Elizabeth; Richardson, Eleanor; Rights, Shirley; Ring, Richard; Robinson, Rubye Mae; Rodgers, Irene; Rosenblum, Phyllis
Row seven: Rosenmayer, Dora May; Rossiter, Norma Lee; Rountree, Emily; Russell, Margaret; Sandburg, Elaine; Schafer, Barbara; Schoepf, Shirley; Schultz, Glendon
Row eight: Schultz, Leonard; Schwalb, Marian; Schweig, Mary Louise; Scott, Crawford; Scott, Marilyn; Segal, Elaine; Shantz, Eleanor; Simmons, Norma

FRESHMEN

Row one: Smolenske, Jack; Snyder, Evelyn; Snyder, Lois; Sonstelie, Lawrence; Spangler, William; Spengler, Betty; Spoentgen, Kathryn
Row two: Stanley, Margaret; Stempel, Dorothea; Stern, Miriam; Stoy, Maxine; Stryker, Jeanne; Stuver, Ruth; Swanson, Sue
Row three: Tanner, Jeanne; Taylor, Jonella; Teakell, Florence; Thomas, Fred; Thomas, Mary Kay; Towne, Charlotte; Troute, Dorothy
Row four: Tsumori, Mahel; Tulper, Leon; Vandegrift, Robert; Velasquez, Joseph; Venning, Irene; Wagner, June; Wainner, Elizabeth
Row five: Waldbaum, Louis; Waskowitz, Martha; Watkins, Vivian; Weatherby, Marian; Weaver, Patricia; Weaver, Lois; Welle, Lois
Row six: Whirry, Barbara; Whitaker, Les; Whowell, Dorothy; Wilcox, Martha; Wilhelm, Ruth; Willson, John; Wilson, Isabelle
Row seven: Wilson, Ruth; Wimberly, Vividine; Wooddell, Dorothy

CHAMBERLIN OBSERVATORY

Beauty in education

QUEENS

Eleanor Bailey

Jean Crotchett

Adele Stromberg

June McTee

Marian Schwalb

Mary Harris

Carol Werth

Rosalie Gray

Rounding out of one's education

ACTIVITIES

EDITOR-IN-CHIEF FRANK MOORE, JR.

KYNEWISBOK

Editor Frank Moore and his staff have sought to present in words and pictures the events of the year that have brought vast changes to the school. Frank and Billie Naylor employed a scientific method when preparing the layouts and dummy book, but he needed a far from scientific method to get all the assistants to do the work. Satisfied with his efforts in turning out a conservative yearbook, Frank turned his energies to numerous other campus activities, a few of which were to become President of Kappa Sigma, Big Seven Tennis Champion, Chairman of Homecoming, and a member of O. D. K. and the basketball team.

THE STAFF

ART ASSISTANTS: Lorraine Jensen, Carol Werth, Annabelle Gaines, Edith Welle. COPY-WRITERS: Bib Wilson, Dona Melvin, Mary Calkins, Blanche Tarr, and Eleanor Hugins. TYPISTS: Norma Kindig, Bonney Carlson, Virginia Monberg, Faye Liscbke, Maralyn Horst, and Monte Hall.

Upper
ASSISTANT EDITORS: Lois Cole and Dolly Varden McDowell worked their fingers to the bone on copy.

Lower
PHOTOGRAPHER: Maurice Sobol apparently found no priorities on film as he burned the camera taking pictures.

Upper
ART EDITOR: Billie Naylor designed the COVER and spent many sleepless nights over layouts.

Lower
PICTURE MOUNTERS: Lorraine Jensen, Annabelle Gaines, and Carol Werth spent many tedious hours pasting photos in their proper place.

EDITOR-IN-CHIEF FRANCES MELROSE

CLARION

A more conservative tabloid was edited by Frances Melrose as a result of the Men's Press Club's Thanksgiving issue of a rather sensational tabloid, which was one of the most radical changes to appear since Kornfeld's editorship. To keep up with the men members of the staff one had to turn to the "Service Men's Corner," but all news was ably covered by the lowly reporters. Yet the men were not the only staff members to change, as Society Editor became Dorothy Collins position when Patricia Patch resigned. All in all Frances Melrose carried on competently as editor of the weekly newspaper.

THE STAFF

HEAD COPY EDITOR: Mary Calkins. COMMERCE EDITOR: Don Hartwell. FEATURE EDITOR: Bonney Carlson. EXCHANGE EDITOR: Margaret Strumpfler. STAFF CARTOONIST: Letty Longnecker. STAFF PHOTOGRAPHER: Harold Littlefield. REPORTERS: Elizabeth Berg, Cherry Lou Fellner, Betty Moorehead, Bob Northrup, Mary Beth Colburn, Elaine Witherwax, Shirley Coulson, Kaye Duncan, Elizabeth Bellows.

Upper
ASSISTANT EDITORS: Doyle Kline set up editorial pages, while Blanche Tarr edited copy.

Lower
CITY EDITOR AND SOCIETY EDITOR: Art Holch and Dorothy Collins screamed for news from reporters.

Upper
SPORTS EDITOR AND COPY EDITOR: Stan Boulier and Mary Calkins did well at their jobs.

Lower
STAFF: Surveying the results of their Thursday night's cramming at the plant.

BOARD OF PUBLICATIONS

Members of the Board ruled with an iron hand in dictating to the student editors regarding their work and criticized policies.

CHAIRMAN OF PUBLICATIONS: Edward U. Bourke kept a watchful eye on editors, besides editing University periodicals.

Minutes and calling meetings fell to Lois Cole.

Commerce saw to their interests through Dave Heaton.

Faculty interests were upheld by Dr. Engle.

Blanche Tarr capably took over Ross Bader's position.

His journalistic background made Doyle Kline a valuable member.

Art Holch carried on Hal Davis traditions.

Conscientious member and faculty advisor of Space was Dr. Davidson.

Conservative Clarion policies were upheld by Frances Melrose.

Financial problems were the headaches of Charlie Herzog.

Yearbook as a whole was presented by Frank Moore.

MINOR PUBLICATIONS

FILE EDITOR: Art Holch was the first to edit the new combination.

Charlie Herzog's name can always be linked with Football Digest.

SPACE EDITOR: Doyle Kline and his staff spent a year editing the magazine.

FILE: A big job for the editor in combining successfully the two publications, "D" Book and Student Directory.

SPACE: Gremlins played bountifully with the one issue which had been three issues in past years.

DRAMA

Not content with his regular duties as producer-director of student productions, Campton Bell added army camp shows.

Homer Grout, graduate manager of Dramatics, was in charge of sets, costumes, and other technical problems.

Ted Brown and Dan Brown give a stirring portrayal of life on an island during the war in "Eve of St. Mark." Wracked with malaria, Ted gives a stirring speech convincing the men to become expendable.

Mr. Whiteside, Bob Bugdanowitz, receives a present from the crazy aunt, Melba Diamond. "Sherry" finds out that maybe she isn't so crazy when he uses the present to bring peace and happiness to the household.

Men vs. women, but the men gain supremacy in "The Warrior's Husband," and in which Fred Thomas and Lorraine Harmon find that even an amazon can fall in love—especially with a Greek.

Campton Bell and Homer Grout designed the set which furnishes the surroundings of the madcap actions that take place when "The Man Who Came to Dinner" stays for a short visit of six months.

Graduate manager of Forensics, Betty Jean Wells took charge of the oratorical contests, which she capably handled.

Joyous Cummings — actor, director, and member extraordinaire of the Drama Department.

SPEECH

Dr. Elwood Murray — outstanding head of the Speech Department and author of "The Speech Personality."

Under Dr. Wilson Paul's tutelage the Speech Department's fame was spread over many miles this year.

Students in speech classes have every facility necessary to simulate actual radio broadcasting experience. Here in the Speech Laboratory recordings can be made and replayed so that one can hear an accurate representation of his own voice.

The Sigma Kappa intramural debate team of Mary Lininger and Ruth Ann Hugins won the Lowell Thomas debate trophy for the third straight year, defeating another Sigma Kappa team in the finals.

Winner of the Kingsley Oratorical contest—Phyllis Ann Ditty of Arts and Sciences; contestants were judged both on the substance of their orations and their delivery.

Miss Barbara Towne, professor of speech, is instructing two students in the use of the mirrophone. The Speech Department is equipped with all the newest devices for the analysis and improvement of speech personalities.

Margaret Thaler, debater and orator, was a consistent speech contest winner throughout the country.

Joe DiLorenzo was outstanding in the Drama Department as a character actor and assistant director of all D.P.A. productions.

ORCHESTRA

Dr. William Hyslop, better known as "Doc Hy," leads the University band and orchestra.

Jane Kistler, Helen Garrett, Elaine Cage, and Ida Richards give forth on a woodwind quartet and grin about the whole thing at the same time.

Every Wednesday afternoon found Doctor Hyslop and the orchestra settled down to an honest-to-goodness practice session. The results of these hours of work were the all-too-few musicales presented in the Chapel. However, strains of a light popular number or of the classics often drifted to passersby during the rehearsals. Symphonic music was well received by the entire student body, which appreciated both the quality and the effort behind each concert; Pioneers declared that they would support more and more music programs.

The regular weekly practice in the Chapel, with Doc Hy in complete control, making music to charm the college animal.

BAND

LeRoy Marx and Ed Lenicheck were winners on their respective instruments in the national solo contest, as well as being student directors.

Rain or shine, the band was the one group of University students who never failed to cheer on the defenders of D. U.'s place in the sports world. It was not only on the sports field that they came to the colors, for every Friday afternoon martial strains filled the air in preparation for the colorful parade. Doc Hy also led the band in a careful consideration of the classic masters. Whether clad in red and gold, keeping step across the field, or practicing within the chapel walls, they had music which would raise the spirits of the most downtrodden.

The Band added to the excitement and color of football games and rallies. Under "Doc." musical interest progressed.

Bill Matson, outstanding performer and instructor, is well known in civic instrumental circles.

CHORUS

The members of the chorus are: Row one: Woodell, Gaines, Welle, L., Welle, E. Row two: Niblo, Harris, Monberg, Kitzmiller. Row three: Marchlick, Harris, Lee, Waskowitz. Row four: Olsen, Emerson, Gilmore, Stern. Row five: Payne, Mrs. Bowman, Harvey.

The all-girl University Chorus, under the capable direction of talented Katherine Bowman (right), devoted the major part of the year to the preparation of a program of sacred and secular Christmas music and to the learning of selections for the Baccalaureate Service. The Christmas program, with its processional and lighted candles was characteristic of the spirit of the season and was a fitting prelude to the festivities to follow. The music for the Baccalaureate service was in a patriotic vein and made use of the work of contemporary composers as well as of the traditional classical artists.

DEFENSE CLASSES

Gaiety and playfulness left the campus as more and more defense courses were added. Students, faculty, housewives, and those who need extra training attended the classes offered. Faculty members attended the Red Cross First Aid classes and some became air-raid wardens for the University area. During the winter quarter the University of Denver Glider School was founded—one of the first to be organized in the country. Scholarships were awarded to the winners of a contest held for high school students interested in glider flying. The Government Center and University Night School offered many courses to those unable to attend the University during the day. On the whole most of the courses offered are highly technical, many leading to important defense jobs.

Upper: The first glider built by Denver University students is carefully inspected before its maiden flight. Lower: Three pioneer students, Dorothy Gebhard, Adele Stromberg, and Dorothy Collins, learn to make bandages under the guidance of the Red Cross.

STUDENT UNION

Upper: What, no uproar. Such solemn faces are seldom seen in the Union. Lower: Nine around one table is just about standard for the basement coke bar, but how come only two girls and seven men—amazing!

Most popular place on the campus until the army occupied it in spring quarter was the Student Union, where students who desired a few moments of relaxation and those in hopes of snatching cokes before the next class came.

One could always find a group playing cards, drinking cokes, and of all things trying, or making an attempt, to study. Then in spring the students sought the corner drugstores for those once obtained at their favorite hang-out, but none could compare to the "good old Student Union."

At long last it was opened the final week of the quarter, but too small to hold the gang that once occupied it.

ARMY AIR FORCES

With the arrival March 29, 1943, of the army air Forces College Training Detachment, the D. U. campus acquired a definite military aspect as the Aviation Students moved into fraternity houses and dormitories.

Major Ford M. Monroe (left), Commanding Officer of this detachment, has handled all of the details in establishing this school. He has set as an objective the goal of being the best College Training Detachment in the United States. It is believed this goal has been attained and much of the credit is Major Monroe's.

Carnegie Hall was remodeled to accomodate a large mess-hall and post exchange.

Daily the students drill on the Fraternity Quadrangle.

The first class was graduated on May 20 in a special service in the Chapel.

The Denver University Air Corps Detachment are lined up at attention on the Fraternity Quadrangle. The Student Officers are in the foreground. This detachment is under strict military discipline with classes, drill and flight experience filling their day.

PIONEER DAY

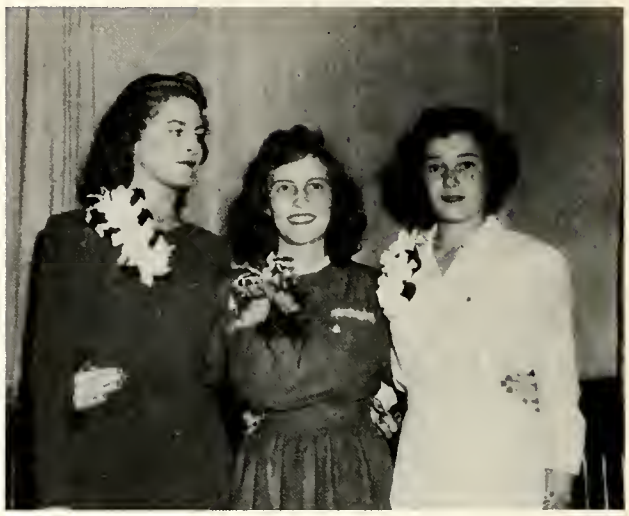

Upper: Two Kappa Sigs, Harry Vaupel and Frank Moore, planned the conservative Pioneer Day and Homecoming program.

Lower: "Wagon Wheels" return to the campus and daughters of Pioneers rediscover Grandma's romantic days.

Upper: Pioneer beauties, Margaret Carlton, Dorothy Griggs, and Mary Lea Scofield were the honored queens of the homecoming celebration.

Lower: Commerce Belle's choices were the slick lawyer, Kit Carson—for protection, and the ever-present card shark.

HOMECOMING

Upper: The two to one ratio in evidence when two Dance Queens surround the man, and, OH, what cheese cake!

Lower: Calamity Jane, the shootinest woman of these here parts, gets her man and seems happy about it.

Upper: "Come on, team, make that goal!" yelled the Pioneers at the Homecoming game, which ended two days of fun.

Lower: "Yip-e-tye!" Those days of old rang out with a Civil War vet, two Rodeo gals, and the Sheriff.

WHO'S WHO

AMONG STUDENTS IN AMERICAN UNIVERSITIES AND COLLEGES

Bader, Ross

Bamford, Paul

Black, Ruth

Bonomo, Francis

Bown, Oliver

Brown, Ted

Bugdanowitz, Robert

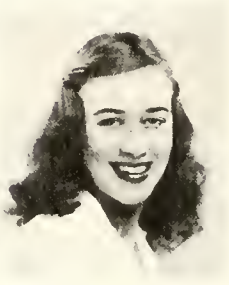
Cocke, Marion

DiLorenzo, Joseph

Dismant, Jane

Ensign, Eunice

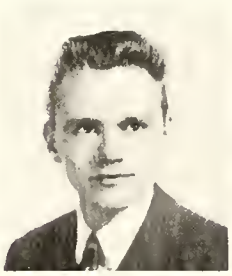
Heaton, David

Littrel, Shirley

Mahoney, Lewis

McCoy, Gloria

Melrose, Frances

Moore, Frank

Thaler, Margaret

Thompson, Virginia

Vaupel, Harry

MORTAR BOARD. To the accompaniment of the ringing Kedros bell, Mortar Board members tap outstanding junior women on May Day. Stressing service, this organization plays a valuable role in school activities.
Standing: Eunice Ensign, Laura Fae Martin, Margaret Thaler, Dorothy Powell, Ruth Black, Louise Smith
Seated: Marjorie Lay Johnson, Margaret Strumpfler, Virginia Thompson, president, Gloria McCoy, Jane Dismant

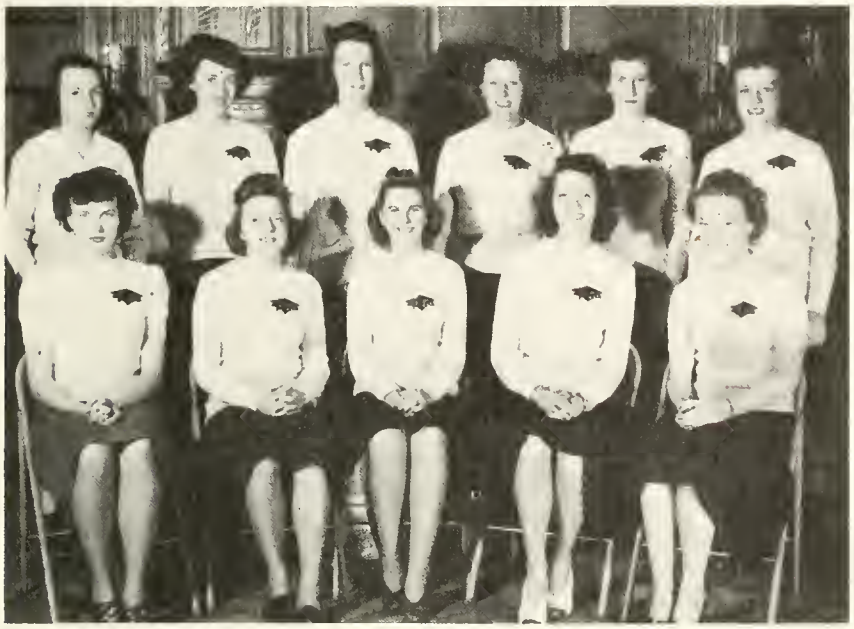

O.D.K. Omicron Delta Kappa is the Senior Men's Honor Society. Senior men who are outstanding in scholastic, athletic, social, and religious activities are chosen for membership. These new members were tapped by the Hooded Brothers:
Row one: Harry Vaupel, Sid Arnold, Paul Bamford
Row two: Joe DiLorenzo, Francis Bonomo, Oliver Bown, Bob Wilson, Charles Coyle, Frank Moore

Competitive spirit of physical sports

SPORTS

DEMONSTRATIONS

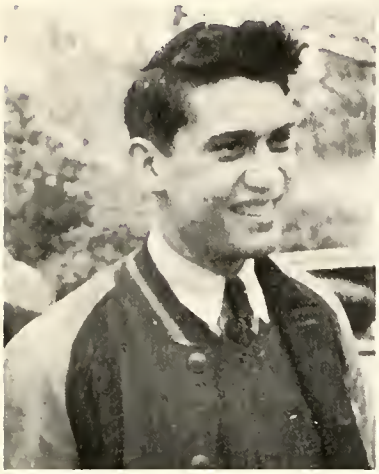

MANAGER OF DEMONSTRATIONS, Joe DiLorenzo, worked for greater school spirit at the games.

Cheerleaders Elaine Witherwax, Duane Sanborn, Gloria Cummings, Jim Quinn, and Peggy Rodner led the students and public in a vocal battle of cheers and songs and directed the flash card demonstration at the half. Together with the Manager of Demonstrations, they worked hard for cooperation at the games and succeeded very well.

The bright, gold-jacketed Parakeets, girls' pep organization, helped to brighten the gridiron picture with demonstrations and cheers. Led by Gloria McCoy, their president, the girls added color and pep to the basketball games, rallies, and other school activities. In addition to their customary activities the Parakeets conducted war stamp and bond sales throughout the year.

Phi Epsilon Phi, the men's pep organization, was under the leadership of Bob Bugdanowitz. In cooperation with the Parakeets they assisted at rallies, demonstrations, and other various school functions. The organization was created to promote spirit and cooperation between the student body and the faculty and to extend student service throughout the school.

"D" CLUB

"D" Club activities pertain principally to the introduction and maintenance of tradition among incoming students. Composed of lettermen in all phases of sports, the club has drifted along without a definite program for several years, but succeeded in being acitve at least in sponsoring one of the biggest dances of the year. This year Bob Wilson presided over the group with Don Carlson as vice president, Bill Schumacker as secretary, and Frank Moore as treasurer.

"D" CLUB QUEEN—Jean Crotchett, center, with Marjorie Wimberly and Ruth Stuver, her attendants.

Row one: Earl Campbell, Tom Saracino, Bill Proctor, Bob Wilson, Jerry Otto, Mel Schwartz, Loyd Eskildson, Wayne Flanigan. Row two: Ed Lesar, Forrest Wagers, Willard Miller, Frank Moore, Jack Hook, Fred Jacobs. Row three: Clarence Carlton, Merritt Thomas, Chet Thompson, Frank Burton, Joe Cribari, Leonard Alterman. Row four: Babe Lind, Jim Pagliasotti, Roy Saunders, Jack Gardner, Harold Hand. Not in the picture: Gregg Browning, Bernie Craig, Ross Dennison, Leon Diner, Nate Feld, Pete Gingras, Jack Girtin, Leo Gray, Bid Halford, Loren Hays, John Herlevich, Ben Hill, Elmer Johnson, Bob Mohar, Glegg McKellar, Bob Newell, Warren Reed, Howard Schechtel, Mike Stimack, Joe Velasquez, Bill Weimar.

Hilltop Stadium

ATHLETICS

Following a decision made in December, 1941, Denver's Pioneers withdrew from the Big Seven conference in May, 1942, after refusing to agree to the League's new rule for strict home-and-home scheduling arrangements.

However, Denver played its original football schedule for 1942 with Big Seven teams. The Pioneers launched their independent schedule in January, 1943, and were highly successful. This year's cage quintet was a semi-finalist in National A. A. U.

Athletic Director Ellison Ketchum finds his work in stadium administration one of coordinating the diverse activities connected with an athletic program.

Dave Wyatt, Athletic Business Manager, has developed a well coordinated financial system. He supervises ticket sales, maintenance and sports costs, and awards athletic grants.

Wava Brown handles all the secretarial duties associated with the busy stadium office.

A. W. Duncan solves the innumerable problems connected with the operation of the Stadium.

FOOTBALL

During his first year as head football coach, Ellison Ketchum employed a razzle-dazzle "T" formation with its forward passes and laterals. Depicting this new style of play, the team was labeled "Ketchum's Crazy Kids." Despite its heavy losses of men to the armed services, this fighting team thrilled and amazed sports writers and spectators. It was by far the most popular team at D. U. in many years.

Playing its last schedule as a member of the "Big Seven Conference," Denver finished the season in second place after being defeated only by Utah and Colorado University.

This year conference laws were revised to allow freshmen to participate in all varsity sports. Several frosh were included in the first-string team. A "B" squad was organized and coached by Art Quinlan. Regular games were scheduled with Junior College teams and daily scrimmages were held with the varsity.

Granville Johnson kept the athletes in superior condition by a rigorous training program.

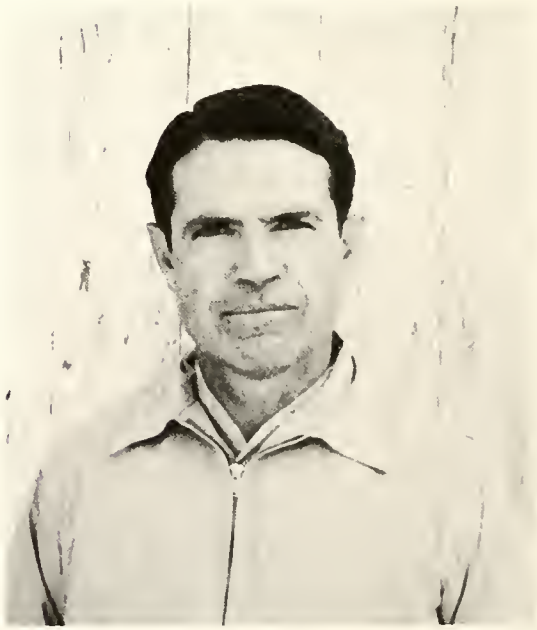

Upper: Ellison Ketchum as head coach fielded a hustling and spirited team.
Lower: Assistant Coach Mark Duncan ably handled the line and gave invaluable aid to the team.
Lower right: Art Quinlan, varsity backfield coach, fielded a "B" team which was undefeated.

Experience was the keynote of this Pioneer eleven line: Browning, Craig, Gingras, Thompson, Schumacker, Carlson, Diner. Backs: Schechtel, McKellar, Mohar, Saracino.

ALL-CONFERENCE

Howard Schechtel was honored at halfback

An excellent tackle was Bernie Craig

Gregg Browning was unequaled at end

Don Carlson rated as an outstanding tackle

THE TEAM

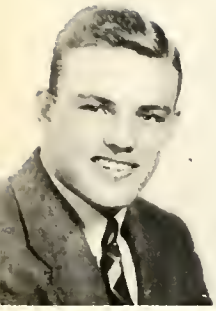

Gregg Browning—End

Co-Captain
Don Carlson—Tackle

Clarence Carlton—Tackle

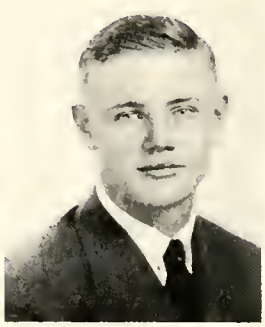

Bernie Craig—Tackle

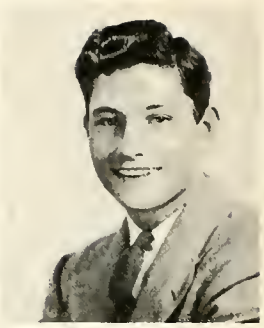

Joe Cribari—Center

Ross Dennison—End

Leon Diner—End

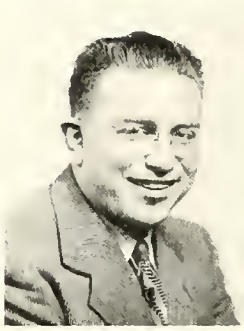

Nate Feld—Guard

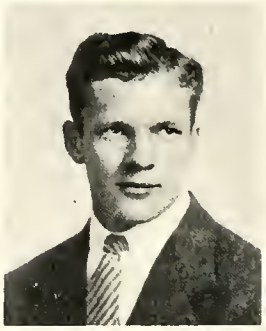

Wayne Flanigan—End

Pete Gingras—Guard

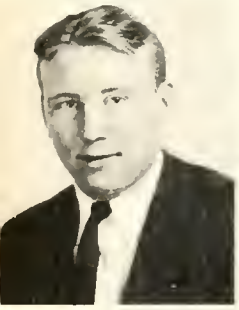

Jack Girtin—Back

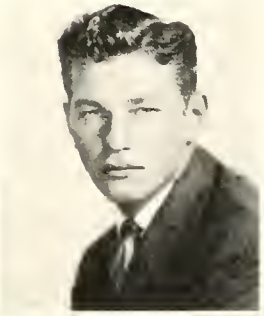

Bill Halford—Back

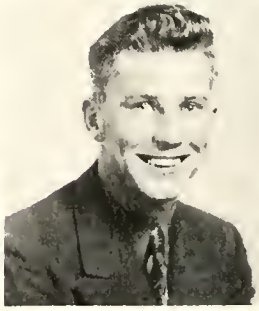

Harold Hand—Back

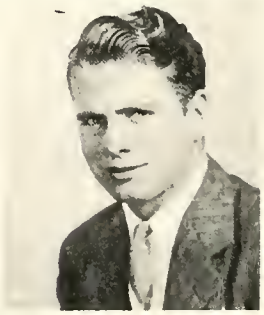

Loren Hays—End

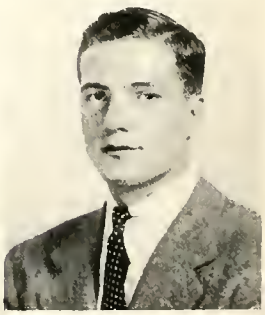

John Herlevich—Guard

OF 1942

Ed Lesar—End

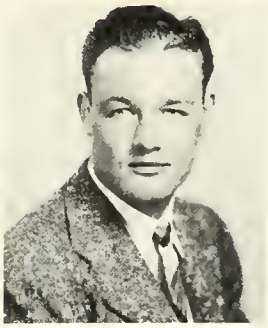

Clegg McKellar—Back

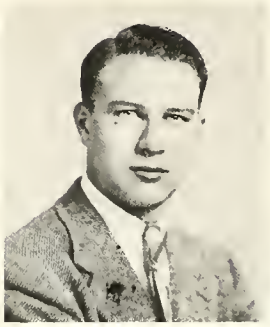

Willard Miller—Guard

John Mohar—Back

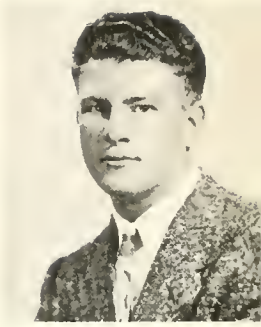

Jim Pagliasotti—Tackle

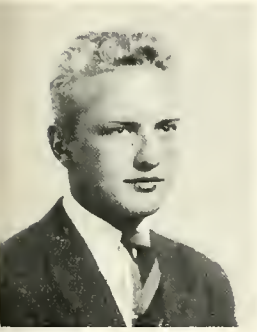

Bill Proctor—Back

Tom Saracino—Back

Howard Schechtel—Back

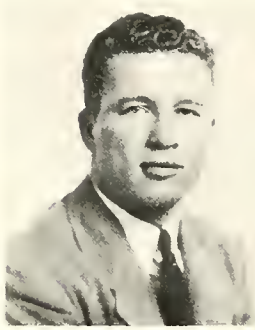

Co-Captain
Bill Schumacher--Guard

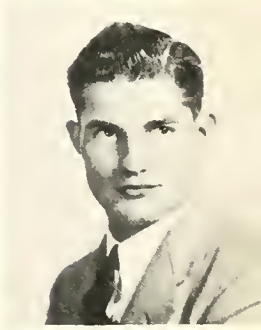

Mike Stimack—Back

Chet Thompson—Center

Joe Velasquez—Guard

Gene Voris—Back

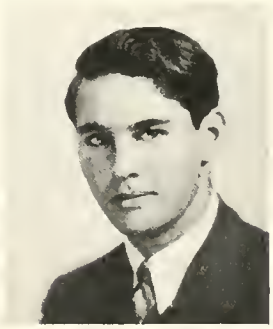

Forrest Wagers—End

Bob Wilson—Back

SEASON

DENVER, 17—UNIVERSITY OF KANSAS, 0

A case of Denver jitters produced a miraculous amount of fumbling during this contest with Kansas U. Denver University Pioneers outrushed the Jayhawkers 171 yards to 64 to win.

END-AROUND CLICKS . . . but Browning is brought down after a short gain by Turner, K. U. end.

DENVER, 26—COLORADO STATE, 0

Colorado State never got a chance to see the ball during this night game and was soundly humbled by D. U. Sporting clever, twisting, slashing plays off the "T" formation, the speedy Pioneers bewildered the bigger and more experienced Farmers.

HALFORD SCORES ON PASS . . . as Aggie player Maeda (7) attempts to block ball. Carlson (37) and Diner (31) smile as Moninger (10) looks disgusted.

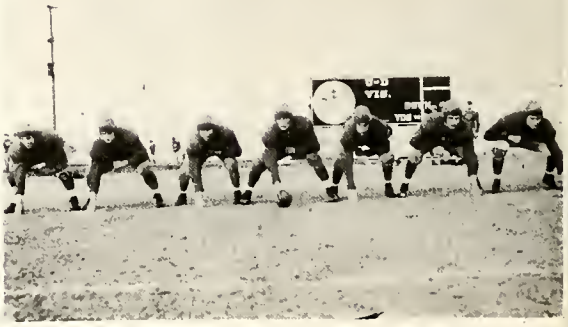

DENVER, 12—UNIVERSITY OF UTAH, 21

Denver's brilliant plays, one by Schechtel for 89 yards, and Denver's greater yardage gained, all went for nothing in this game, which saw the Pioneers lose to the heavier Utes. The Pioneers outgained the Utes, however, and put on a razzle-dazzle show.

FIRST-STRING LINE . . . Browning, Craig, Schumacher, Cribari, Miller, Carlson, and Diner.

DENVER, 26—BRIGHAM YOUNG, 6

With fancy laterals and deceptive plays the D. U. Pioneers greatly outclassed B. Y. U. The most spectacular play of the game came when John Mohar passed 20 yards to Harold Hand, who then ran 30 yards to a touchdown in the last few seconds.

"HOLD THAT BUFF" . . . say Schechtel (11) and Girtin (22) as they run to assist an unidentified D. U. player who is making a vicious tackle.

DENVER, 21—COLORADO MINES, 0

Denver's Pioneers and Colorado's Miners rang up the curtain on the 1942 Rocky Mountain football season with a dull contest. Despite the soggy and slippery turf, the Pioneers won handily.

CLOSE THAT GAP . . . yell the Miners as Spieles (90) plugs the hole Voris (33) is plowing through to a touchdown.

OF 1942

DENVER, 44—FORT DOUGLAS, 6

With reserves playing most of the encounter and the "T" formation working to near perfection, the Denver Pioneers defeated Fort Douglas before a small crowd of 2,000 passively pleased persons.

FILLED TO BRIM . . . is Denvers stadium as 22,000 spectators jam the seats on Thanksgiving Day for C. U.-D. U. game.

DENVER, 17—UNIVERSITY OF WYOMING, 14

In a mud-mired game during which the lead changed five times, Denver's fighting Pioneers managed to squeeze out a victory over Wyoming's Cowboys. Denver scored in final seconds on a 30-yard pass to Diner and a lateral to Saracino.

GRAB THE PIGSKIN AND RUN . . . Girtin fakes by Wyoming tacklers as Clark (38) lunges and Gruden (43) feebly chases him.

DENVER, 0—IOWA STATE, 7

In another chilly, snow-swept tilt, Iowa State outpointed a fighting Pioneer eleven, 7 to 0. Eight thousand shivering fans saw Old Man Experience come off the Cyclone bench to hold a raw Denver team scoreless. Gregg Browning began his all-conference performances with this game.

TACKLE THE BLOCKER . . . D. U. threatens to score against Iowa State but Carlson is held as Saracino falls, clutching the ball.

DENVER, 13—UTAH STATE, 13

Showing a complete reversal of the form which earlier in the season marked them as one of the conference's strongest teams, the Pioneers were tied by an alert Utah State team, ending all Denver's hopes of being the Conference Champion.

YARDAGE IS VALUABLE . . . Chet Thompson rushes to halt Twitchell of Utah State and Saracino (26) closes in.

DENVER 6—COLORADO 31

A lusterless Denver team dropped the Thanksgiving Day game to a red hot C. U. team. Denver scored its only touchdown by a sustained march by completing long passes.

STOP THAT BACK . . . Jack Girtin shakes loose from a C. U. player and leaps his own interference.

BASKETBALL

Upper: Ellison Ketchum, in his third season as D. U. basketball mentor, turned out a team ranking with the great 1937 cage quintet. Leaving in mid-season as a Naval Lieutenant, he had developed the players into being fundamentally sound, and they were guided by his influence after he left.

Lower left: Mark Duncan succeeded Ketchum as coach. Although inexperienced in this field, he handled his new assignment with the assurance of a veteran. He is due much credit for the team's late season successes.

Assistant Basketball Coach Art Quinlan aided Mark with the varsity and developed a "B" squad team which was undefeated.

Earl Campbell, center

Don Carlson, guard

Loren Hays, forward

Fred Jacobs, center

Frank Moore, forward

SEMI-FINALISTS

NATIONAL A. A. U. BASKETBALL TOURNAMENT

The 1943 Pioneer basketball team was rated as one of the best college teams in the nation. It was one of the most outstanding squads in the history of D. U.

Ranked as a sure first-round loser in the National A. A. U. Basketball Tournalment, this team succeeded in reaching the semi-finals, where it lost by four points to Phillips 66 Oilers. D. U. defeated the Provo Steeler, Brigham Young University; Naval Air Base, Norman, Oklahoma; Williams Field, Arizona; and lost to Phillips 66 in semi-finals and Wyoming University, national collegiate champs, in third place playoff.

Playing an independent schedule, the basketball team remained undefeated against Colorado College, Colorado Mines, and Greeley State. However, the Pioneers journeyed to Montana, where they split a two-game series with Montana University and lost to Montana State. Fort Warren, Wyoming, defeated D. U. twice but lost the return game.

THE 1943 D. U. NATIONAL A. A. U. SQUAD ENTRY. First row: Loren Hays, Bob Wilson, Frank Moore, Tom Saracino, Jerry Otto. Second row: Coach Duncan, "Chink" Alterman, Earl Campbell, Bill Weimar, Fred Jacobs.

Second team National A. A. U. All-American guard of 1943 is Leonard Alterman.

Jerry Otto, forward

Tom Saracino, guard

Merrit Thomas, guard

Bill Weimar, center

Bob Wilson, guard

Hays (3) battles with "Nick" (20), Colorado College, for rebound.

All-American Alterman fakes away from a Provo Steeler (B. Y. U.) guard.

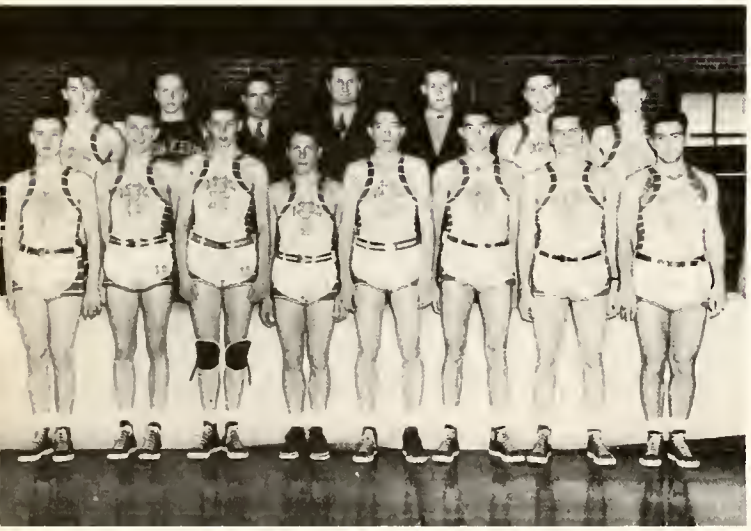

Varsity 1943. Front: Taggert; Weimar; Campbell; Wilson; Jacobs; Alterman; Hays; Saracino. Back: Moore; Proctor, manager; Coaches: Quinlan, Ketchum Duncan; Thomas; Otto.

Otto (14) drives under the basket guarded by Pralle (44) of Phillips 66.

A Phillips 66 oiler drives in as Weimar tries vainly to block the shot.

Here D. U. is defeating Brigham Young University, who played as Provo Steelers in A. A. U.

Captain Bob Wilson drives down the middle to shoot a one-hand push shot.

Weimar and a Phillips 66 player go up as D. U. was losing in the semi-final round of A. A. U.

BASEBALL

Art Quinlan, former professional baseball player, was newly appointed to replace Dan Stavely as baseball coach. His assistant was Dave Wyatt, who handled the team when Art was traveling. Under Quinlan's tutelage, the team members developed a sound fundamental style of play.

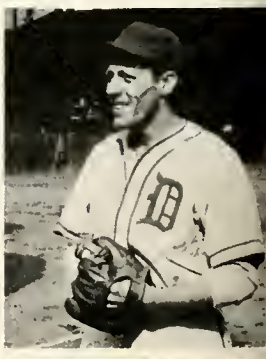

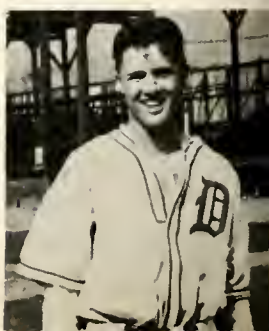

The Pioneer baseball season of 1943 witnessed a good Denver University nine get off to a victorious start in its first independent season but wind up in a deep slump.

Final tallies showed six wins as opposed to four defeats by Rocky Mountain teams. The schedule included games with Greeley State, Colorado College, and Mines. Greeley State and Colorado College were defeated by D. U. but later turned the tables by winning.

Lettermen returning: Infielders, Saunders, Eskildson, Otto, Gray; outfielders, Lesar and Wilson; battery, Proctor, Lesar, Schwartz. Hall and Huber were newcomers.

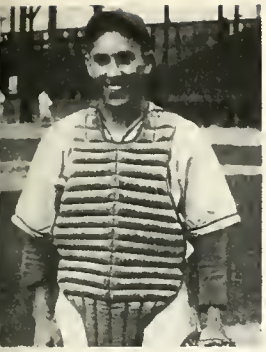

TEAM MEMBERS

Row one: Loyd Eskildson, infield
Mel Schwartz, catcher
Row two: Ed Lesar, pitcher
Bill Proctor, pitcher
Row three: Roy Saunders, infield
Leo Gray, infield
Row four: Bob Wilson, outfield
Jerry Otto, infield
Row five: Bill Huber, outfield
Bill Hall, outfield
Butch Thomas, infield
Don Orange, pitcher
Bill Coates, catcher
Gid Taggart, outfield

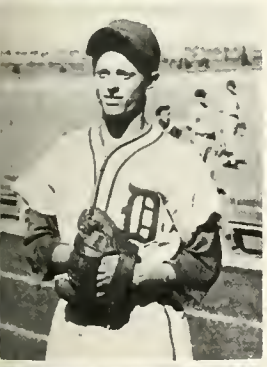

Pioneer basbeball team of 1943. From left to right in the first row: "Butch" Thomas, Bob Wilson, Bill Proctor, Mel Schwartz, Art Quinlan, Jr., "Fat" Eskildson, Roy Saunders, Jerry Otto. Second row: Coach Quinlan, Floyd Buchanan, Stuart Southworth, Gid Taggart, Ed Lesar, Bill Huber, Don Orange, Bill Coates, Leo Gray, Bill Hall, Manager Saracino, and Assistant Coach Wyatt. Willard Miller is absent.

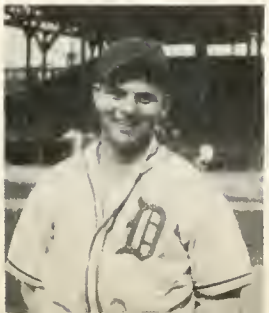

"Congrats"—Lesar crosses the plate after hitting the game-winning homerun against Greeley State.

Orange hits a deep drive to center field against Mines.

Schwartz catches a fast one as the Greeley player swings at thin air.

Saunders shows nice form in stretching for a low one at first.

Time out from baseball for a little horseplay as the "varsity show" goes on.

At the plate Lesar blocks a Miner and prevents him from scoring.

Greeley State beats Wilson to first with the throw.

"Oops"—Huber tags-up at third as a Miner attempts to put him out.

TRACK

Dave Wyatt, former track star at D. U., coached the track team for the first time this year, replacing Ellison Ketchum. Track, never too much of a success at Denver, has been on the upgrade for the past few years and shows more promise than ever with Wyatt as coach. Daily the candidates complete extensive conditioning exercises designed by the coach to round them into top form.

Chet Thompson ably hurls the discus

Harold Hand was a star freshman contender

Mile relay anchor man Fred Jefferies

Lefty Campbell wins the half mile

Stoffel ran the mile and two mile

Fabrizius puts the shot easily

At the start of the season approximately thirty men turned out for track this year. Many were competing in this sport with the prospect of conditioning themselves for the armed services.

Few of the men had actual experience and Earl Campbell and Forrest Wagers were the only returning lettermen. However, several numeral men in 1942 were on hand, namely: Chet Thompson, Floyd Buchanan, and Fred Jeffries.

Since freshmen may compete in varsity sports,the team will rely on the newcomers for added support.

The squad of 1943 scheduled matches with Colorado College, Greeley, and entered the National Collegiate Athletic Association regional track and field meet held at D. U. Besides Denver, Colorado, University, New Mexico, Colorado College, and Greeley State were entered. D. U. captured third place with Earl Campbell winning both the high jump and the half mile. The team enjoyed a very successful season and won its share of victories.

The track squad for 1943. Row one: Floyd Buchanan, Gil Good,Gordon Hays, Robert Stoffel, Herman Richman, Leonard Schultz Row two: Earl Campbell, John Robison, Harold Fabrizius, Mel Snyder, Chet Thompson, Loren Doty, Willis Estlow.

TENNIS

Frank Moore replaced busy Dave Wyatt as Tennis Coach. He was 1942 Big Seven Conference Tennis Singles Champion and a contestant in 1943 National Intercollegiate Meet.

Tennis this year took an upswing in popularity. Twenty candidates reported to Coach Moore and immediately began practice for the coming season. Charles Hughes and Joe Witt combined with several good freshmen to add strength to the defending Big Seven Champions. Denver has been conference champion for the last two years and only Frank Moore is returning from these teams.

The team scheduled matches with Mines and other colleges and remained undefeated.

Team of 1943. Row one: J. Weiderecht, E. Isihi, W. Gates, A. Bonger, B. Henderson, E. Ketchum. Row two: L. Tellquest, B. Tellquest, D. Herrmann, B. Wellman, C. Hughes, J. Witt, Coach Moore.

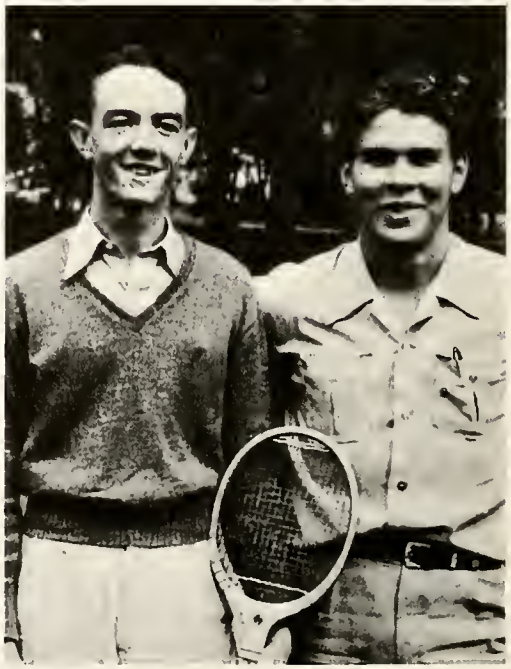

Charles Hughes and Joe Witt completed a formidable doubles team.

GOLF

With Babe Lind, Big Seven Golf champion, leading their onslaught the golf team provided stiff competition for its foes. However, Lind entered the armed services and the burden of the play fell on the shoulders of new, untried players. Under the coaching of David Duncan, the team improved as the season progressed.
The team scheduled matches with various country clubs as well as with independent organizations.

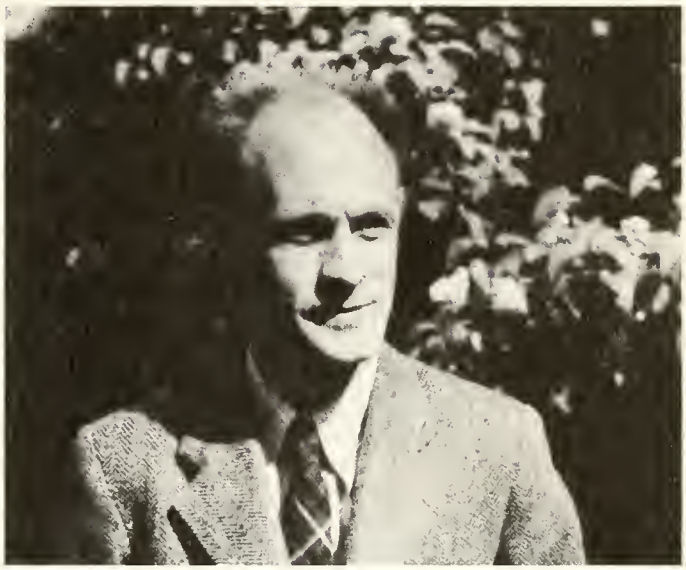

David Duncan acted as golf coach and succeeded in creating an interest in this sport.

Babe Lind was also metropolitan golf champ, winner of the Hale American golf tournament.

The golf squad consisted of Joe Wagner, Leonard Schultz, Jim Fields, J. Peters, Ross Davis, and Bill Littrell.

WRESTLING

Granville B. Johnson, veteran wrestling coach, physical educator, and nationally-known conditioner of men, turned out his usual excellent wrestling team. His leadership inspired his men to greater achievements and instilled in them the spirit of sportsmanship.

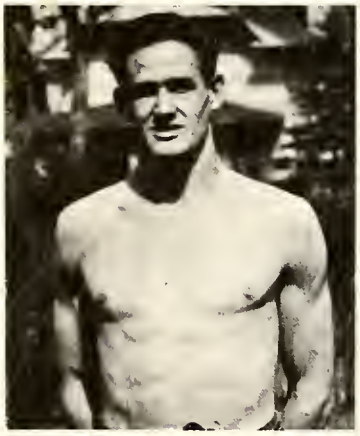

Frank Burton, 128 pound champion

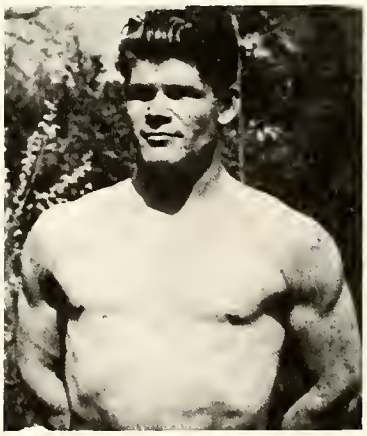

Clarence Carlton, heavyweight champion

Bob Harvat, 136 pound champion

Greater interest in wrestling resulted in more contestants endeavoring to win a place on the squad. There is a place for everyone and each person has an equal chance.

Meets were held with Colorado Mines and Greeley State College as well as practice matches with various high schools. A Rocky Mountain meet was held between D. U., Greeley State, Colorado Mines, and Colorado College. The Pioneers placed second to Greeley State. Harvat, Burton, and Carlton won their weights.

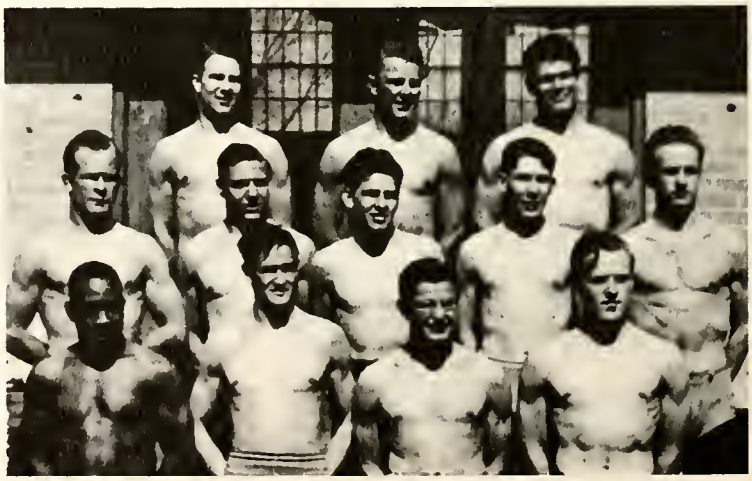

"Bend down Frosh or else" demands "D" club president Wilson.

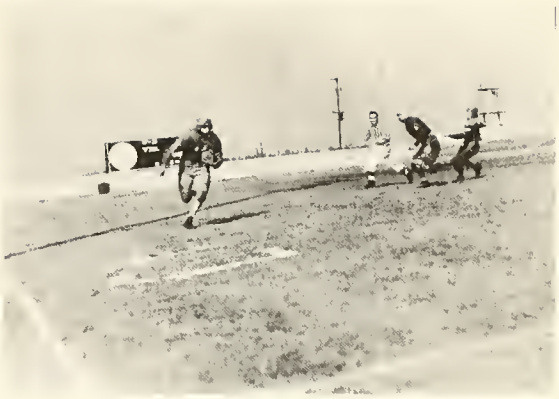

Schechtel shows how an All Conference back eludes tacklers.

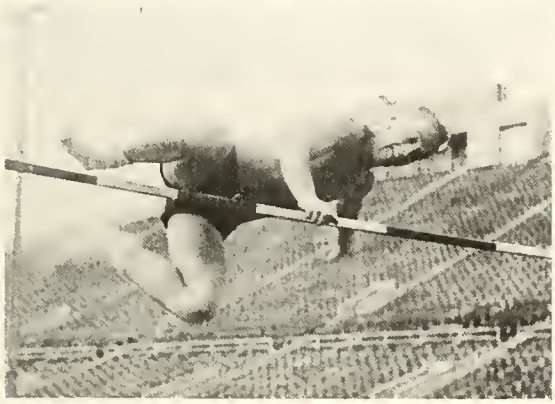

If that tongue helps Proctor will clear the bar by a mile.

Co-Captains of the football team pin corsage on Homecoming Queen after the game.

Prof. Sikes intently watches his students perform on the gridiron.

"Throw that ball" yells Sid as he sees a sure out at first.

INTRAMURALS

Intramural Board of Directors.

All-Clarion Intramural Football team.

Active participation is necessary.

That "kick" put him over.

Pat him on the back for a win.

Physical fitness is developed.

Intramurals were handled by members of the coaching staff and physical education instructors. Their aim was to provide types of active participation for everyone. Competition continued in the various events during the entire year. Independents and Fraternity leagues were formed with the winner in each group playing for the school championship. The Kappa Sigs won the Lew Mahoney Trophy for the third straight year in 1942.

A nice forehand drive.

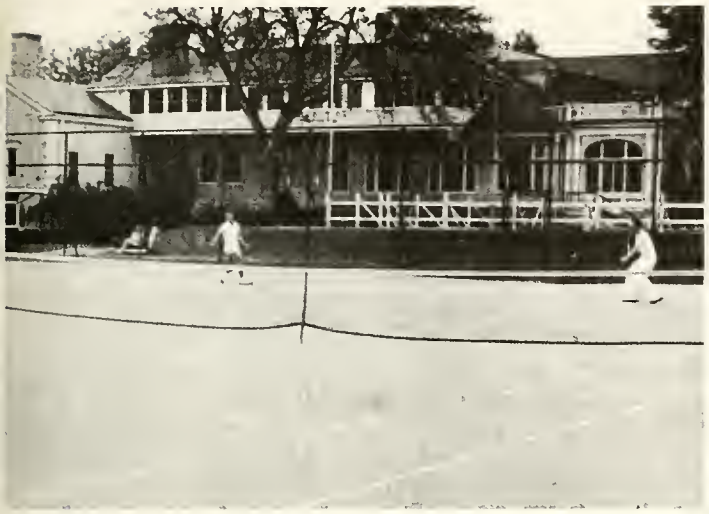

Get that pass off.

Stadium trackmen pass the baton.

Looks like a homerun.

"Spike" that ball.

Look out, it's mine.

WOMEN'S ATHLETIC ASSOCIATION

Miss Mabel Rilling presides over the women's athletic world. Under her guidance the sports program has become one of the most popular activities on the campus.

Margaret Durocher capped her college career by being president of W.A.A. and by winning the Rilling Athletic Award, given for outstanding service to the physical education department during four years.

Juanita Loeptien was secretary of W.A.A. and encouraged all W.A.A. members to work towards membership in R.A.C., of which she is president.

Women's athletics enjoyed a very successful year. Varied training is provided for all the freshman students; on Fridays for two quarters Granville Johnson lectures to a combined class of the men and women, while in the spring quarter social dancing replaces the lectures. The other two days of the week are spent on sports, acrobatics and modern dancing.

In addition to the regular classroom physical education, the Women's Athletic Association organizes enough different sports each quarter for every girl to find at least one to her liking. For participation in each major or minor sport, five or less points are awarded. When a girl accumulates thirty-five points she becomes eligible for membership in the Rilling Athletic Club. Any member who earns sixty-three points is given a letter sweater.

Mrs. Dulcey Amter divides her time between Lamont, where she is assistant dance director, and the campus, where she teaches modern dancing to all freshman women.

Square dancing will never die out as long as Pioneer men and women continue to learn all of its fine points and to have a "swell" time doing it.

Betty Lee Cook, Ellamae Metz, and Mary Lininger, along with many others, are strong proponents of Robin Hood's sport—archery.

Basketball, golf, hockey, and swimming are also open to sports-minded Pioneer women.

Baton-twirler Juanita Loeptien leads Denver parades and exhibitions.

Better fix your face and hair, since exercising musses your neat appearance.

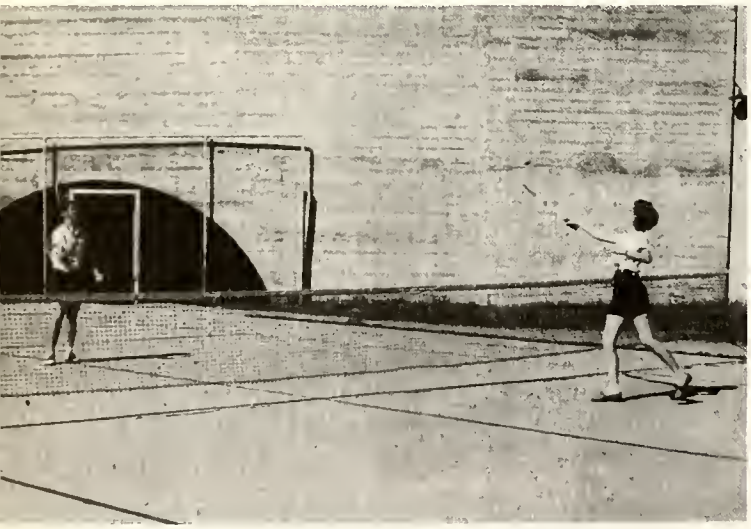

Regular tennis classes are held and tournaments scheduled.

Guess I'll not look at the ball next time and maybe I can hit it.

Excitement and cheers as the new Parakeets are tapped by active members.

The new members of Parakeets proudly line up for inspection.

Juke box dancing is hot and jivey at the All-girls' get-together.

Free, flowing movement to smooth rhythm in Modern Dance classes.

Fraternizing adds social poise

★★

FRATERNITIES

INTER FRATERNITY COUNCIL

Frank Moore, President of the Council, of Kappa Sigma

Bon Kunse of Lambda Chi Alpha

Jim Landrum of Pi Kappa Alpha

Interfraternity Council is composed of the presidents of the various fraternities of the University. Frank Moore, Kappa Sigma prexy, was elected president of this Council, which meets every other week to discuss and iron out fraternity problems. The Council's big social activity—the Interfraternity Dance—was held late in May this year, and despite the draft the fraternities had a very successful year.

Norman McDanal of Sigma Alpha Epsilon

Bill Huber of Sigma Phi Epsilon

Sam Lusky of Tau Epsilon Phi

Oliver Bown of Beta Theta Pi

Howard Schechtel of Phi Sigma Delta

ALPHA KAPPA PSI

A
K
Ψ

Beta chapter established here in 1910, six years after the fraternity was founded at New York University. The symbolic flower is the Chrysanthemum, and the colors are Gold and Navy Blue.

OFFICERS:

President
Sidney Arnold
Vice President
Thomas Cook
Secretary
Robert Schott
Treasurer
Robert Suppes

MEMBERS:

Arnold, Sidney
Baker, Richard
Bidwell, Elbert
Brunstein, Phillip
Carlson, Joseph
Carr, Jack
Christ, Al
Cook, Thomas
Davy, William
Decker, James
Dutcher, Robert
Eaker, Robert
Ellis, Robert
Endicott, Fred
Fischer, Max
Frye, James
Gemmill, Robert
Hayden, Leon
Hostetter, William
Kirkley, Melvin
Longbrook, Lester
Mendenhall, George
Norberg, Robert
Patterson, Robert
Purdy, Harold
Roberts, Warren
Ross, Robert
Ryan, Robert
Schott, Robert
Shroyer, Frank
Smith, Glenn
Strain, Rodney
Suppes, Robert
Theander, Richard
Tool, Marc
Walker, Steven
Whitaker, Leslie
Woodson, James

BETA CHAPTER

Row one: Arnold, Bidwell, Brunstein, Carlson, Carr
Row two: Christ, Cook, Davy, Decker, Eaker
Row three: Endicott, Fischer, Frye, Gemmill, Heaton
Row four: Hostetter, Kirkley, Norberg, Patterson, Purdy
Row five: Roberts, Ross, Smith, Strain, Suppes
Row six: Theander, Tool, Walker, Whitaker, Woodson

BETA THETA PI

B Θ Π

Alpha Zeta chapter established here in 1888, forty-nine years after its founding at Miami University. Beta colors are Pink and Blue, and the flower is the American Beauty Rose.

OFFICERS:

President
Oliver Bown
Vice President
Lew Mahoney
Secretary
Ed Lenicheck
Treasurer
Joe Wagner

MEMBERS:

Barnhill, Frank
Bown, Oliver
Butcher, Jim
Campbell, Earl
Campbell, Jack
Childers, Ray
Detrick, Stan
Fields, Jim
Gould, Whitney
Hardy, Wayne
Holch, Art
Hollingsworth, Jim
Hughart, Robert
Jackson, Jack
Johnston, McClain
Kerr, Dave
Kline, Jack
Lenicheck, Ed
Littlefield, Harold
Littrell, Bill
Mahoney, Lew
Mahony, Robert
Marx, Leroy
Mayer, John
McCleery, Robert
McCullough, John
McHugh, Jack
Muller, William
Mullin, George
Musgrove, William
Officer, Dick
Ogier, Eugene
Outwater, Stan
Peters, Jerry
Peterson, Dean
Robison, John
Rutledge, Robert
Sanborn, Duane
Seward, Lynn
Shermack, Gordon
Schultz, Leonard
Smith, William
Spangler, William
Strickland, Paul
Trigg, Jim
Wagner, Joe
Willson, Jack
Wilson, Gene
Witt, Joseph

ALPHA ZETA CHAPTER

Row one: Barnhill, Bown, Butcher, Campbell, Detrick, Fields
Row two: Hardy, Holch, Hughart, Jackson, Kerr, Lenicheck
Row three: Littlefield, Littrell, Mahoney, L., Mahony, R., Marx, McCullough
Row four: McHugh, Mullin, Officer, Ogier, Outwater, Peterson
Row five: Robison, Sanborn, Schultz, Spangler
Row six: Wagner, Willson, Wilson, Witt

DELTA SIGMA PI

ΔΣΠ

Alpha Nu chapter was established here in 1925, eighteen years after its founding at New York University. The flower is the Red Rose, and its colors are Gold and Royal Purple.

OFFICERS:

President
Charles Miller
Vice President
Fred Jeffries
Treasurer
Dave Van Aken
Secretary
Robert Eye

MEMBERS:

Bader, Ross
Bonham, George
Brown, Ray
Broyles, Bradley
Dickey, Harold
Domenico, Malcolm
Duffner, Lowell
Eye, Robert
Emmett, Wyllis
Farkas, Charles
Hartwell, Donald
Hertneky, Jack
Hicken, Gerald
Hix, Donald
Horst, Robert
Hurst, Robert
Jeffries, Fred
Johnson, Darrel
Kress, Ralph
Maxon, Kenneth
McGaughey, Warren
Miller, Charles
Motz, Kenneth
Robinson, William
Rudmann, Theodore
Trace, Robert
Townley, Thomas
Van Aken, Dave

ALPHA NU CHAPTER

Row one: Bader, Bonham, Brown, Dickey
Row two: Duffner, Eye, Hartwell, Hertneky
Row three: Hicken, Hix, Jeffries, Johnson
Row four: Maxon, McGaughey, Miller, Motz
Row five: Robinson, Rudmann, Van Aken

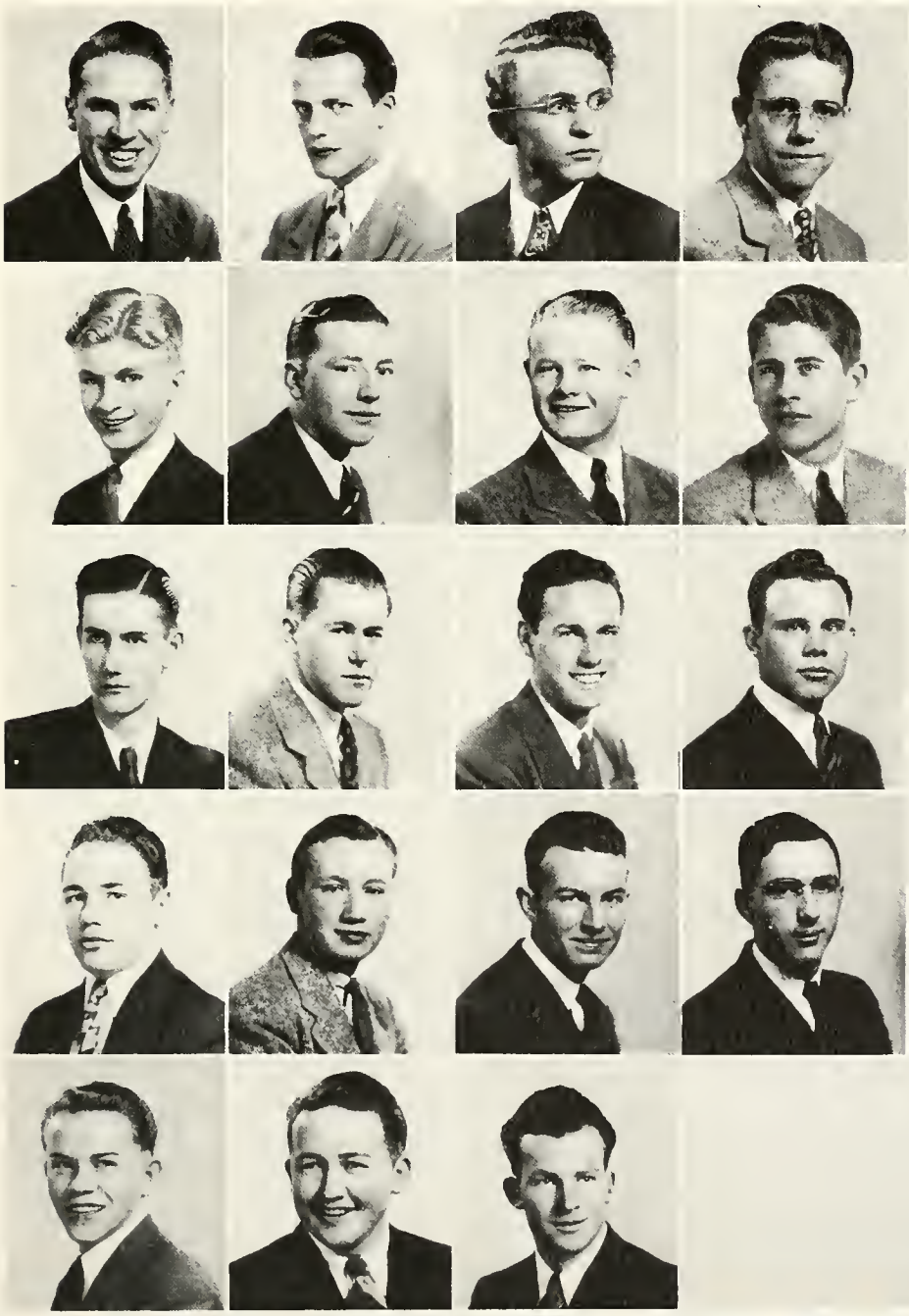

KAPPA SIGMA

K

Σ

Beta Omicron chapter was established in 1902, and the national was founded in 1869 at the University of Virginia. The colors are Scarlet, White and Green; the flower is the Lily of the Valley.

OFFICERS:

President
Frank Moore, Jr.
Vice President
Clegg McKellar
Secretary
Al Doepke, Jr.
Treasurer
Harry Vaupel

MEMBERS:

Appell, Charles
Appell, Rod
Collopy, Charles
Collopy, Frank
Craig, Bernie
Cribari, Joseph
Crocker, John
Dennison, Ross
Desserich, Emile
Doepke, Jr., Al
Francis, Robert
French, Warren
Garland, Dave
Halford, William
Harris, Harry
Hays, Loren
Hiezer, Kenneth
Macaluso, James
Mackey, Harold
Maison, Don
McKellar, Clegg
Moore, Jr., Frank
Morris, Don
Newmann, Courtney
Oberg, Jack
Otto, Jerry
Pagliasotti, James
Proctor, William
Rawlinson, Harry
Rominger, Robert
Saracino, Thomas
Saunders, Roy
Schumacker, William
Schwartz, Mel
Scott, Robert
Sheppard, Jay
St. Johns, William
Stidgers, Willis
Thomas, Merritt
Thompson, Chester
Vaupel, Harry
Viner, William
Weimer, William
Wilson, Robert
Zerr, Emmett

BETA OMICRON CHAPTER

Row one: Appell, C., Appell, R., Collopy, C., Cribari
Row two: Crocker, Desserich, French, Garland
Row three: Harris, Macaluso, Moore, Pagliasotti
Row four: Proctor, Saracino, Saunders, Schumacker
Row five: Schwartz, Thompson, Vaupel, Wilson

LAMBDA CHI ALPHA

ΛΧΑ

Alpha Pi chapter was established here in 1917, eight years after its founding at Boston University. Purple, Green, and Gold are the colors, and the flower is the Violet.

OFFICERS:

President
Bon Kunse
Vice President
Claude Corkadel
Secretary
Glenn Schultz
Treasurer
William McConnell

MEMBERS:

Ball, Ray
Conant, Kenneth
Corkadel, Claude
Eiker, Calvin
Flora, Donald
Fritz, Curtis
Good, Gilbert
Hagener, Louis
Hallam, Arthur
Johnson, Harold
Keyes, Lynn
Ketchum, Elmer
Kunse, Bon
Lacey, Ralph
Liscum, George
McConnell, William
Moore, James
Newport, Elswick
Niven, Harold
Niven, Jarold
Olson, Duane
Oman, Leslie
Schultz, Glenn
Sonstellie, Lawrence
Walters, Rolland
Weber, William

ALPHA PI ZETA CHAPTER

Row one: Ball, Conant, Corkadel, Eiker
Row two: Fritz, Good, Hagener, Johnson
Row three: Keyes, Kunse, Olson, Oman
Row four: Niven, H., Niven, J., Shultz, Sonstellie

PHI SIGMA DELTA

ΦΣΔ

Iota chapter was installed in 1920, ten years after the national was founded at Columbia University. Purple and White are the colors and their flower is the Violet.

OFFICERS:

President
Howard Schechtel
Vice President
Theodore Jackson
Secretary
Ivan Goldstein
Treasurer
Leon Goldfogel

MEMBERS:

Allen, Harry
Alterman, Leonard
Balaban, Harlan
Brown, Jerry
Feld, Nathan
Felson, Donald
Fisher, Morton
Ginsburg, Arnold
Goldfogel, Leon
Goldstein, Ivan
Goodman, Jack
Hellerstein, Marvin
Jackson, Theodore
Lutz, Irving
Nemrow, Sol
Pepper, Ira
Perotan, Morton
Reiff, Benjamin
Rosenstein, Alvin
Schechtel, Howard
Strear, Leonard
Tulper, Leon
Vean, Herbert
Waldbaum, Louis

IOTA CHAPTER

Row one: Allen, Alterman, Brown, Fisher
Row two: Goldfogel, Goldstein, Goodman, Jackson
Row three: Lutz, Nemrow, Reiff, Schechtel
Row four: Tulper, Vean, Waldbaum

PI KAPPA ALPHA

ΠΚΑ

Founded at the University of Virginia in 1868, and the Gamma Gamma chapter was installed in 1924. The flower is the Lily of the Valley and the colors are Garnet and Gold.

OFFICERS:

President
Bill Jolly
Vice President
Fred Jacobs
Secretary
Robert Clark
Treasurer
Bob Flanders

MEMBERS:

Brown, Dan
Browning, Gregg
Browning, Jim
Clark, Robert
Coats, William
Dere, Chris
Eppley, Ralph
Fini, Pete
Flanigan, Wayne
Flanders, Robert
Fluckey, Jim
Harris, Ray
Herbst, Harvey
Jacobs, Fred
Johnson, Earl
Jolly, William
Landrum, James
Marinace, Paul
Neher, Gene
Pfretzschner, Robert
Reed, Jim
Scollin, Jack
Stimack, Mike
Stimack, Robert
Stretz, John
Uzelac, Eddie
Vance, LaDene
Voris, Gene
Williams, J. W.

GAMMA GAMMA CHAPTER

Row one: Clark, Coats, Flanigan, Harris
Row two: Herbst, Johnson, Jolly, Landrum
Row three: Neher, Pfretzschner, Reed, Stimack
Row four: Vance, Voris

SIGMA ALPHA EPSILON

ΣΑΕ

In 1891 the Colorado Zeta chapter was established here, thirty-five years after its founding at Alabama University. Their colors are Royal Purple and Old Gold, and the flower is the Violet.

OFFICERS:

President
Norman McDanal
Vice President
Warren Reed
Secretary
Bob Hayes
Treasurer
Gordon White

MEMBERS:

Alverson, Norman
Anderson, Robert
Balent, Ralph
Best, Robert
Bonomo, Francis
Booker, Larry
Boss, Grover
Bourquin, Jules
Bridgewater, Glen
Cartwright, Alton
Doty, Loren
Drose, Jack
Face, Leonard
Goe, William
Groves, Jasper
Hand, Harold
Hartman, Ted
Hayes, Gordon
Hayes, Robert
Kinsley, Kenneth
Kirkpatrick, Raymond
McCallin, Paul
McDanal, Norman
McFadden, Jack
Newell, Robert
Perkins, James
Reed, Warren
Scott, Crawford
Scribner, James
Sieber, Ted
Sterner, Joseph
Stone, Edward
Tewell, William
Van Noy, John
White, Gordon
Wirth, Edward

COLORADO ZETA CHAPTER

Row one: Alverson, Bonomo, Booker, Boss, Cartwright
Row two: Doty, Drose, Face, Goe, Groves
Row three: Hayes, Kirkpatrick, McCallin, McDanal, Newell
Row four: Perkins, Reed, Scott
Row five: Sterner, Stone, White

SIGMA PHI EPSILON

ΣΦΕ

Founded at the University of Richmond in 1902, and Beta chapter established here eleven years later. Colors are Red and Purple, and the flowers are Red Rose and Violet.

OFFICERS:

President
William Huber
Vice President
Don Logan
Secretary
Charles Pitkin
Treasurer
Lawrence Williams

MEMBERS:

Angel, Don
Calloway, Carl
Easley, Ray
Elliott, Robert
Huber, William
Johns, Kenneth
Johnson, Dwight
Lininger, Roy
Logan, Don
Moser, Don
Nice, Armand
Orange, Don
Pitkin, Charles
Rugg, Jack
Sandburg, Don
Smolenske, Jack
Trace, Art
Valentine, William
Vandergrift, William
Van Meter, Louis
Walsh, Edwin
White, Theodore
Williams, Lawrence
Wilson, Leyndall
Wolfe, Harold

COLORADO BETA CHAPTER

Row one: Calloway, Easley, Elliott, Huber
Row two: Johns, Johnson, Lininger, Logan
Row three: Moser, Nice, Pitkin, Rugg
Row four: Sandburg, Smolenske, Trace, White

TAU EPSILON PHI

TΕΦ

Tau Eta affiliated with the national fraternity in 1921, which was founded at Columbia University in 1910. White and Purple are the colors, and the official flower is the Columbine.

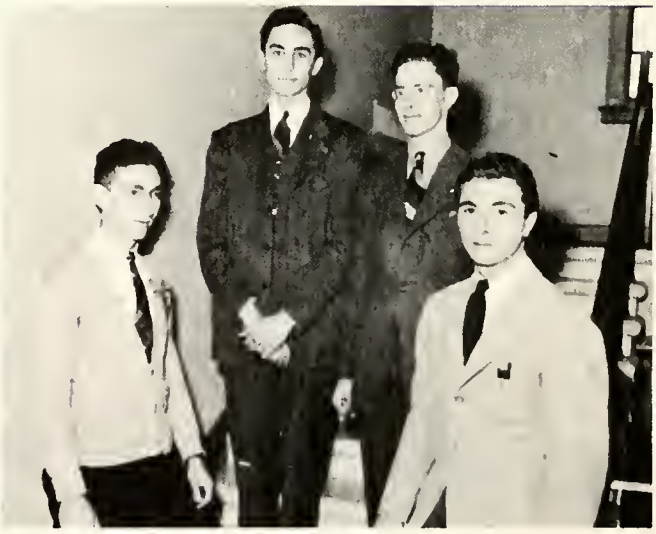

OFFICERS:

President
Sam Lusky
Vice President
Sol Flax
Secretary
Stephen Kaplan
Treasurer
Marvine Stone

MEMBERS:

Dansky, Jack
Flax, Sol
Forman, Ernest
Goldberg, Harvey
Kaplan, Stephen
Liebman, Bernard
Lusky, Sam
Mitchell, Paul
Stone, Marvin
Zeitland, Eugene

TAU ETA CHAPTER

Row one: Dansky, Flax
Row two: Goldberg, Kaplan

Senior Pan-Hellenic

Row one: Bailey, Beck, Brainard, Bronstine, Carleton, Demmer
Row two: Gast, Harris, Hayes, Horst, Houseman, Littrell
Row three: Mayer, Patch, Rork, Wainscott, Werth, Westhafer

Officers

President—Joan Demmer
Vice president—Doris Beck
Secretary—Shirley Mae Littrell
Treasurer—Betty Rork

Alpha Gamma Delta
June Gast R.C.
Carol Werth

Alpha Xi Delta
Doris Beck R.C.
Shirley Brainard

Commerce Representative
Jean Horst

Delta Phi Epsilon
Helen Harris R.C.
Margaret Bronstine

Delta Zeta
Patsy Patch R.C.
Evelyn Wainscott

Gamma Phi Beta
Shirley Littrell R.C.
Martha Jane Houseman

Kappa Delta
Wanda Mae Westhafer
Ellowene Barngrover R.C.

Sigma Kappa
Jeanette Mayer R.C.
Betty Rork

Pi Beta Phi
Margaret Carleton R.C.
Eleanor Bailey

Theta Phi Alpha
Ruth Hayes R.C.
Joan Demmer

OFFICERS:

President
Doris Beck

Secretary
Lorraine Jensen

MEMBERS:

Beck, Doris
Comnillo, Dorothe
Evison, Elaine
Flagel, Mary
Flynn, Eileen
Foulk, Barbara
Hayes, Beverley
Hunt, Betty Jo
Jensen, Lorraine
Napier, Marianne
Rights, Shirley
Schmitz, Ardis
Segal, Elaine
Shantz, Eleanor
Snyder, Eleanor
Stuver, Ruth
Taylor, Jennella
Thompson, Marian
Whowell, Dorothy

Row one: Beck, Comnillo, Evison, Flagel, Flynn, Foulk, Hayes
Row two: Hunt, Jensen, Napier, Rights, Schmitz, Segal, Shantz
Row three: Snyder, Stuver, Taylor, Thompson, Whowell

Junior Pan-Hellenic

ALPHA GAMMA DELTA

Founded at Syracuse University in 1904, and Epsilon Gamma was installed here in 1928. Red, Buff, and Green are the colors, while the flower is Red and Buff Rose.

OFFICERS:

President
Lorraine Seidenberg
Vice President
Betty Schroeder
Secretary
Carol Schoene
Treasurer
Delilah White

MEMBERS:

Albean, Ilres
Barthel, June
Benson, Jane
Binder, Betty
Bryant, Alys
Byrne, Maxine
Davis, June
Duncan, Kaye
Dunn, Betty Jean
Elliott, Harriette
Fehlmann, Imogene
Frost, Jacqueline
Gast, June
Gates, Betsy
Gauthier, Shirley
Graham, Wilda
Griggs, Dorothy
Griggs, Guinevere
Grosvenor, Zilpha
Hansen, Betty
Harmon, Lorraine
Hawkins, Shirley
Hoffman, Marjorie
Hotchkiss, Gladys
Jenkins, Madge
Jensen, Lorraine
Johnson, Elinore
Jones, Carol
Klassen, Edith
Lewis, Juanita
Lischke, Faye
Mays, Betty
Mays, Maxine
Naylor, Billie Mae
Peregrine, Betty
Pratt, Elizabeth
Prommel, Martha
Rodner, Peggy
Rosendahl, Lois
Schoene, Carol
Schroeder, Betty
Steele, Dorothy
Swayze, Ethel
Tarr, Blanche
Thomas, Helen
Thompson, Marian
Wagner, June
Walters, Barbara
Weeden, Zella Mae
Werth, Carol
White, Delilah
Witherspoon, Patricia
Zabel, Louise

EPSILON GAMMA CHAPTER

Row one: Albean, Barthel, Benson, Binder, Byrne, Davis, Duncan
Row two: Dunn, Elliott, Frost, Gast, Gates, Graham, Griggs, D.
Row three: Griggs, G., Grosvenor, Hansen, Harmon, Hawkins, Hilderman
Row four: Hoffman, Hotchkiss, Jenkins, Jensen, Johnson, Jones, Klassen
Row five: Lewis, Lischke, Mays, B., Mays, M., McCoy, Naylor, Nevius
Row six: O'Neal, Peregrine, Rodner, Rosendahl, Schoene, Schroeder, Seidenberg
Row seven: Steele, Swayze, Tarr, Thomas, Thompson, Wagner, Walters
Row eight: Weeden, Werth, White, Witherspoon, Zabel

ALPHA XI DELTA

Alpha Psi chapter was installed in 1929, thirty-six years after its founding at Knox College. Blue and Gold are the colors, while the flower is the Killarney Rose.

OFFICERS:

President
Marjorie Hunt
Vice President
Clara Osburn
Secretary
Doris Dilley
Treasurer
Mary Epler

MEMBERS:

Beck, Doris
Black, Charline
Brainard, Betty Mae
Brainard, Shirley
Burns, Esther Jo
Claussen, Melba
Dilley, Doris
Ditty, Phyllis Ann
Epler, Mary
Garbarino, Dorothy
Garbarino, Lois
Hunt, Betty Jo
Hunt, Marjorie
Kettering, Priscilla
Moorehead, Betty
Napier, Marianne
Nielsen, Barbara
Olsen, Marilyn
Osburn, Clara
Shapcott, Janice
Stryker, Jeanne
Wilson, Ruth

ALPHA PSI CHAPTER

Row one: Beck, Black, Brainard, B., Brainard, S.
Row two: Burns, Claussen, Dilley, Ditty
Row three: Epler, Hunt, B., Hunt, M., Kettering
Row four: Moorehead, Napier, Nielsen, Olsen
Row five: Osburn, Shapcott, Stryker, Wilson

DELTA PHI EPSILON

ΔΦΕ

Theta chapter was established here in 1926, nine years after the sorority was founded at New York University. Purple and Gold are the colors, and the flower is the Pansy.

OFFICERS:

President
Melba Diamond
Vice President
Eleanor Saliman
Secretary
Miriam Okner
Treasurer
Rosalie Brier

MEMBERS:

Aurbach, Ruby
Bloom, Edith
Brier, Rosalie
Bronstine, Margaret
Diamond, Melba
Gilmore, Vera
Harris, Helen
Isaacs, Edith
Lowenthal, Kata
Marchick, Pauline
Mathless, Norma
Saffil, Thelma
Saliman, Eleanor
Schweig, Mary Lou
Segal, Elaine
Snyder, Evelyn
Sobol, Maxine
Stern, Miriam
Waskowitz, Martha

THETA CHAPTER

Row one: Bloom, Bronstine, Diamond, Gilmore
Row two: Harris, Isaacs, Marchick, Mathless
Row three: Saliman, Schweig, Segal, Snyder
Row four: Sobol, Stern, Waskowitz

DELTA ZETA

ΔZ

Founded at Miami University in 1902, fifteen years later Rho chapter was installed here. The flower is the Pink Killarney Rose and the colors are Nile Green and Rose.

OFFICERS:

President
Marcella Comnillo
Vice President
Margaret Durocher
Secretary
Alta Votaw
Treasurer
Minnie Randelman

MEMBERS:

Barcus, Dorothea
Cadwell, Marcella
Collins, Gwenyth
Comnillo, Dorothe
Comnillo, Marcella
Durocher Margaret
Hamilton, Shirley
Johnson, Marie-Louise
Patch, Patricia
Powell, Alma Jane
Purcell, Alice
Randelman, Minnie
Rountree, Emily
Scholl, Juanita
Teakell, Florence
Votaw, Alta
Wainscott, Evelyn
Whowell, Dorothy
Wilson, Isabelle

RHO CHAPTER

Row one: Barcus, Cadwell, Collins, Comnillo, D.
Row two: Comnillo, M., Durocher, Hamilton, Johnson
Row three: Patch, Powell, Purcell, Randelman
Row four: Rountree, Scholl, Teakell, Votaw
Row five: Wainscott, Whowell, Wilson

GAMMA PHI BETA

ΓΦΒ

Theta chapter installed in 1897, twenty-three years after its founding at Syracuse University. Colors are Double Brown, and the flower is the Pink Carnation.

OFFICERS:

President
Helen Messenger
Vice President
Virginia Erickson
Secretary
Jane Reynolds Dismant
Treasurer
Ruth Cressman

MEMBERS:

Allen, Dorothy
Bidwell, Barbara
Brinkhaus, Mary Kay
Brown, Diva
Burkhardt, Dorothy
Cocke, Marian
Cressman, Ruth
Cullen, Kathleen
Davies, Dorothy
Dismant, Jane Reynolds
Erickson, Virginia
Fabling, Dorothy
French, Vanita
Gebhard, Virginia
Gose, Virginia
Haberl, Ruth Phyllis
Hart, Betty Ann
Houseman, Martha Jane
Jordans, Louise
Keith, Jane
Koster, Pat
Kramer, Marian
Lane, Betty
Lee, Kathryn Ann
Leist, Janet
Linder, Marcia
Littrell, Shirley Mae
MacDonald, Shirley
Messenger, Helen
Miller, Helen
Neely, Mary
Netherton, Carolyn
Niblo, Dorothy
Nimmo, Vividene
Payne, Bettie Jane
Pickens, Jo
Qualls, Virginia
Rabb, Joanne
Rights, Shirley
Sandburg, Elaine
Schwalb, Marian
Shackelford, Virginia
Shafer, Theelda
Smith, Virginia
Taylor, Janella
Taylor, Marilyn
Tieman, Dorothy
Van Bebber, Jacqueline
Wall, Vivian
Watson, Mary Elizabeth
Wimberly, Vividene
Wither, Frances
Wood, Elizabeth

THETA CHAPTER

Row One: Allen, Brinkhaus, Brown, Burkhardt, Cocke, Cressman, Davies
Row Two: Dismant, Fabling, French, Gebhard, Haberl, Hart, Houseman
Row Three: Jordans, Kirkpatrick, Koster, Kramer, Lane, Lee, Leist
Row Four: Linder, Littrell, McDonald, Messenger, Miller, Neely, Netherton
Row Five: Niblo, Nimmo, Pickens, Qualls, Rabb, Rights
Row Six: Sandburg, Schwalb, Shackelford, Shafer, Smith, Taylor, J.
Row Seven: Taylor, M., Tieman, Wall, Watson, Wimberly, Wood

KAPPA DELTA

K

Δ

Chi chapter was installed in 1914, seventeen years after its founding at Virginia State Normal School. Olive Green and Pearl White are the colors, while White Rose is the flower.

OFFICERS:

President
Adele Stromberg
Vice President
Carolyn Cook
Secretary
Marion Currigan
Treasurer
Dorothy Gebhard

MEMBERS:

Barngrover, Ellowene
Bianchi, Dorothy
Bisbee, Norene
Bolander, Virginia
Brennan, Patricia
Bruhn, Barbara
Burley, Doris
Cahoon, Barbara
Carr, Wilma
Collins, Dorothy
Collins, Virginia
Colvin, Mary Jane
Conley, Georgia
Conley, Shirley
Cook, Carolyn
Cooper, Evelyn
Coulson, Shirley
Crane, Gail
Currigan, Marion
Evison, Elaine
Ford, Lowene
Forrester, Betty
Garland, Katherine
Gebhard, Dorothy
Gleason, Robin
Haney, Jeanne
Hayes, Beverly
Hugins, Eleanor
Humphreys, Dorothy
Jackson, Dolores
Jones, Adaline
Kendig, Norma
Kircher, Dorothy
Morris, Dorothy
Mullen, Mary
Murray, Catherine
Neimeyer, Jean
Nelson, Lois
Purcell, Helen
Reeves, Jean
Rhoads, Harriet
Rice, Ruth
Stoker, Margaret
Stoy, Maxine
Stromberg, Adele
Thomas, Mary
Thornton, Dorothy
Turner, Jeanne
Waters, Dorothy
Westhaver, Wanda Mae
Wilson, Harriet
Winter, Claire
Wykert, Shirley
Yorke, Patricia

CHI CHAPTER

Row one: Bianchi, Bisbee, Brennan, Bruhn, Burley, Cahoon, Carr
Row two: Collins, Colvin, Cooper, Conley, G., Conley, S., Coulson, Crane
Row three: Currigan, Evison, Ford, Forrester, Garland, Gebhard, Gleason
Row four: Haney, Hayes, Hugins, Humphreys, Jackson, Jones, Keene
Row five: Kendig, Kircher, Mullen, Murray, Neimeyer, Nelson, Purcell
Row six: Reeves, Rhoads, Rice, Stoker, Stoy, Stromberg
Row seven: Thomas, Thornton, Waters, Westhafer, Winter, Yorke

PHI CHI THETA

Φ
X
Θ

Founded at the University of Chicago in 1919, and Alpha Chapter established here in 1924. The colors are Lavender and Gold, and the Iris is the flower.

OFFICERS:

President
Darlene Belcik
Vice President
Margaret Husband
Secretary
Lorene Ethridge
Treasurer
Aurora Borden

MEMBERS:

Belcik, Darlene
Borden, Aurora
Ethridge, Lorene
Gibson, June
Hammerich, Frieda
Husband, Margaret
Kirk, Marie
Moore, Jeanne
Phillips, Patricia
Robinson, Rubye
Shucotsky, Zena
Spano, Joann
Zoric, Betty

COLORADO ALPHA CHAPTER

Row one: Belcik, Ethridge, Hammerich
Row two: Husband, Kirk, Robinson
Row three: Shucotsky, Spano, Zoric

PHI GAMMA NU

ΦΓΝ

Founded at Northwestern in 1924 and Gamma chapter installed at Commerce four years later. The flower is Red Rose, and the colors are Cardinal Red and Gold.

OFFICERS:

President
Ramona Lewis

Vice President
Margaret Naylor

Secretary
Ethel Mae Weddell

Treasurer
Dorothy Farney

MEMBERS:

Aho, Elsie
Berg, Elizabeth
Black, Ruth
Bolinger, Mary
Bryan, Jean
Capen, Rose
Cutler, Mary
Farley, Mary
Farney, Dorothy
Fischer, Enid
Hill, Helen
Hodgson, Wilma
Horst, Jean
James, Arlene
Lewis, Ramona
Lindsay, Jean
McTee, June
Miller, Maurine
Naylor, Margaret
Olsen, Maralyn
Reid, Nancy
Simmons, Nora
Stark, Marie
Tanner, Jeanne
Templin, Hazel
Walden, Jean
Weaver, Lois
Weddell, Ethel Mae

GAMMA CHAPTER

Row one: Aho, Berg, Black, Bryan, Capen
Row two: Cutler, Farley, Fischer, Hill, Hodgson
Row three: James, Horst, Lewis, Lindsay, McLee
Row four: Miller, Naylor, Olsen, Reid, Simmons
Row five: Stark, Tanner, Walden, Weaver

PI BETA PHI

ΠΒΦ

In 1884 the Colorado Beta chapter was established here after its founding at Monmouth College seventeen years earlier. Wine and Silver Blue are the colors, while Wine Carnation is the flower.

OFFICERS:

President
Marjorie Lay Johnson
Vice President
Mildred Essig
Secretary
Louise Smith
Treasurer
Ruth Black

MEMBERS:

Acre, Carol
Bailey, Eleanor
Baker, Barbara
Baker, Dorothy
Baker, Katherine
Black, Ruth
Blanch, Jean
Brooks Betty
Brown, Margaret
Carleton, Margaret
Chambers, Nan
Cooke, Betty Lee
Crotchett, Jean
Ensign, Eunice
Ensign, Merry Jo
Essig, Mildred
Foulk, Barbara
Gifford, Jeanne
Goodlett, Joan
Gorman, Margaret
Haines, Martha
Harris, Jean
Hickey, Marzette
Humphreys, Frances
Johnson, Marjorie Lay
Johnson, Marjorie Lucille
Johnson, Mona Ruth
Kem, Elaine
Kirkpatrick, Maxine
Koonsman, Catherine
Latham, Willa
Maclear, Jean
Mallett, Mary Liane
McCammon, Virginia
McNutt, Eleanor
Metz, Ellamae
Moenke, Helen
Nielsen, Helen
Panek, Joan
Pine, Maxine
Redington, Lillian
Richardson, Eleanor
Sayre, Constance
Scott, Margery
Scott, Marilyn
Showalter, Eileen
Smith, Louise
Spoentgen, Kathryn
Stuver, Edna
Stuver, Ruth
Towne, Charlotte
Upton, Mary Eleanor

COLORADO BETA CHAPTER

Row one: Acre, Bailey, Baker, D., Baker, K., Black, Blanch, Brooks
Row two: Brown, Carleton, Chambers, Cooke, Crotchett, Ensign, E., Ensign, M.
Row three: Foulk, Gifford, Goodlett, Gorman, Haines, Harris, Hickey
Row four: Humphreys, Johnson, M. Lay, Johnson, M. Lucille, Johnson, M. R., Kem, Kirkpatrick, Koonsman
Row five: Maclear, Mallett, McCammon, Metz, McNutt, Moenke, Nielsen
Row six: Panek, Pine, Redington, Richardson, Scott, Showalter
Row seven: Smith, Spoentgen, Stuver, E., Stuver, R., Towne, Upton

SIGMA KAPPA

Σ
K

Iota chapter was established here in 1908, thirty-five years after the sorority was founded at Colby College in Maine. Violet is the floral symbol, and its colors are Lavender and Maroon.

OFFICERS:
President
Laura Fae Martin
Vice President
Rosalie Gray
Secretary
Loretta Reilly
Treasurer
Elaine Witherwax

Anglen, Mary Frances
Baer, Marjorie
Barcroft, Elaine
Batchelder, Jean
Bates, Betty
Buchholz, Beatrice
Carpenter, Dorothy
Chandler, Marion
Cole, Lois
Couch, Joy
Crock, Charlotte
Cummings, Gloria
Cummings, Joyous
Davis, June
Delaney, Charlotte
Domer, Margaret
Dyatt, Betty Marie
Eakins, Shirley
Eagan, Margaret Mary
Eller, Juanita Ann
Fayram, Louise
Ferris, Margaret
Flagel, Mary
Flint, Margaret
Gaines, Annabelle
Garrett, Helen
Gray, Rosalie
Grenfell, Melba
Heter, Virginia
Hilbert, Jean
Hugins, Ruth Ann
Hull, Evelyn
Jenkins, Irene
Jolly, Elizabeth
King, Dorothy
King, L'ela Jean
Kitzmiller, Virginia
Kunse, Jean
Lake, Clarice
Lee, Virginia
Lininger, Mary
Long, Lois
Malloy, Joanne
Marriott, Alma Rose
Martin, Laura Fae
Matthews, Mary Elizabeth
Mayer, Jeanette
Monberg, Virginia
Morrow, Wilma Jean
Norton, Janice
Neblett, Betty
Ramsey, Joyce
Rea, Reona
Reilly, Loretta
Robertson, Betty
Rork, Betty
Rossiter, Norma Lee
Russell, Margaret
Schoepff, Shirley
Seifert, Marion
Shantz, Eleanor
Smith, Orabel
Thaler, Margaret
Thompson, Virginia
Wachel, Irene
Wearne, Marguerite
Weatherby, Marion
Welle, Edith
Welle, Lois
Wimberly, Marjory
Witherwax, Elaine
Witting, Barbara

IOTA CHAPTER

Row one: Anglen, Baer, Barcroft, Batchelder, Bates, Buchholz, Carpenter, Chandler
Row two: Cole, Couch, Cummings, G., Cummings, J., Davis, Delaney, Dyatt, Egan
Row three: Fayram, Ferris, Flagel, Gaines, Garrett, Gray, Grenfell, Heter
Row four: Hiebert, Hugins, Jenkins, Jolly, Kitzmiller, Kunse, Lake, Lee
Row five: Lininger, Long, Marriot, Martin, Matthews, Mayer, Monberg, Morrow
Row six: Norton, Ramsey, Reilly, Robertson, Rork, Rossiter, Russell, Seifert
Row seven: Shantz, Smith, Stock, Thaler, Thompson, Wachel
Row eight: Wearne, Weatherby, Welle, E., Welle, L., Witherwax

THETA PHI ALPHA

Founded at Ann Arbor, Michigan, fifteen years before the Omicron chapter was established here in 1926. The floral symbol is the White Rose, and its colors are Silver, Blue, and Gold.

OFFICERS:
President
Juanita Loeptien
Vice President
Norma Sheda
Secretary
Ruth Hayes
Treasurer
Joan Demmer

MEMBERS:
Demmer, Joan
Flynn, Eileen
Hayes, Ruth
Kerr, Maxine
Loeptien, Juanita
Miller, Suzanne
Schmitz, Ardis
Schmitz, Ava
Sheda, Norma

OMICRON CHAPTER

Row one: Demmer, Flynn, Hayes
Row two: Loeptien, Miller
Row three: Schmitz, Ardis, Schmitz, Ava

Brotherhoods of learning

★★

ORGANIZATION

PHI BETA KAPPA

MEMBERS

Pauline Clara Berkins

Oliver Hutchins Bown

Theodore Dana Brown

Joseph Lupe Flores

Vanita Yeamans French

Verna Rose Hair

Marjorie Lay Johnson

Frances Allene Melrose

Genevieve Marie Miles

Elizabeth Loyd Pratt

Margaret Emma Stumpfler

Margaret Bridget Thaler

OFFICERS

President ..... Mr. Sikes
Vice President..... Mr. Davidson
Secretary .....Mrs. Schuman
Treasurer.....Mr. Carmichael

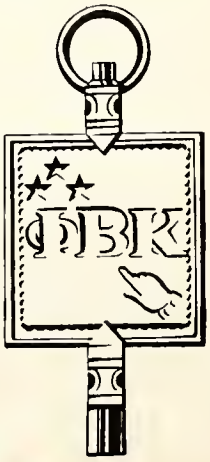

OMICRON DELTA KAPPA

MEMBERS

Sidney M. Arnold
Ross Bader
Robert Bugdanowitz
Francis Bonomo
Oliver Bown
Theodore Brown
Donald Carlson
Charles Coyle
Joseph DiLorenzo
David Heaton
Lewis Mahoney
Frank H. Moore, Jr.
Harry Vaupel
Eugene Wilson
Robert Wilson

OFFICERS

President .....Lew Mahoney
Vice President .....Bob Wilson
Secretary.....Dave Heaton
Treasurer .....Ted Brown

MORTAR BOARD

MEMBERS

Eleanor Bailey
Dorothy Bianchi
Ruth Black
Betty Brainard
Margaret Carleton
Lois Cole
Melba Diamond
Jane Reynolds Dismant
Eunice Ensign
Francis Humphreys
Marjorie Lay Johnson
Laura Fae Martin
Gloria McCoy
Mary McCoy
Dorothy Powell
Louise Nan Smith
Dorothy Steele
Margaret Strumpfler
Blanche Tarr
Margaret Thaler
Virginia Thompson
Patricia Witherspoon
Elaine Witherwax

OFFICERS

President.....Virginia Thompson
Vice President.....Margaret Thaler
Secretary.....Marjorie Johnson
Treasurer.....Louise Nan Smith

OFFICERS

President
Fred Hopper
Vice President
Eugene Wilson
Secretary
Bob Bainter

MEMBERS:

Ayres, Alvah
Bainter, Robert
Beverly, Robert
Bolander, Robert
Coleman, Richard
Corkadel, Claude
Cox, Joe
Durill, Dave
Hopper, Fred
Huber, William
Kunse, Don
McCullough, John
Pistole, Ted
Wiederecht, John
Wilson, Eugene

Row one: Ayers, Bainter, Beverly, Bolander, Coleman, Corkadel
Row two: Durrill, Hopper, Huber, Kunse, McCullough, Pistole
Row three: Sievert, Wiederecht, Wilson, Yasui

AMERICAN INSTITUTE OF CHEMICAL ENGINEERING

National Chemical Fraternity

AMERICAN INSTITUTE OF ELECTRICAL ENGINEERING

National Engineering Fraternity

Row one: DeVoe, Galbreath Flax, Goldberg, Goodwin
Row two: Harvey, Heidbrak, Higashiuchi, Loudon, Martin
Row three: Gustafson, Miller, Muia, Stand, Thompson

OFFICERS:

Chairman
Jack Loudon
Co-Vice Chairman
Donald Galbreath
Co-Vice Chairman
John Martin
Secretary-Treasurer
Gordon Harvey

MEMBERS:

Carlson, Robert
DeVoe, Sherman
Flax, Sol
Galbreath, Donald
Goldberg, Harvey
Goodwin, John
Gustafson, Russell
Harvey, Gordon
Heidbrak, Ralph
Higashiuchi, Alto
Loudon, Jack
Martin, John
Miller, Willard
Muia, Carmine
Stand, Kurt
Sumida, Jack
Thompson, Maynard

OFFICERS:

President
Dorothy Gebhard
Vice President
Jeanette Stebbins
Secretary
Marian Seifert
Treasurer
Virginia Rabinoff

MEMBERS:

Berkins, Pauline
Bianchi, Dorothy
Black, Ruth
Brainard, Betty
Brainard, Shirley
Brown, Ruthellen
Brown, Virginia
Buchholz, Beatrice
Burtch, Allison
Calkins, Mary B.
Carlson, Bonney
Cole, Lois
Colvin, Mary Jane
Comnillo, Marcello
Cowling, Shirley
Crotinger, Emma
Dismant, Jane Reynolds
Fayram, Louise
Gebhard, Dorothy
Holt, Helen
Horst, Jean
Jones, Jane Carol
Kirkpatrick, Shirley
Lee, Katherine Ann
Marrs, Shirley
McCammon, Virginia
McCoy, Mary
Melrose, Frances
Miller, Rebecca Ann
Peebles, Marian
Prommel, Martha Jane
Rabinoff, Virginia

Row one: Berkins, Bianchi, Black, Brainard, B., Brainard, S., Buchholz, Calkins, Carlson, Cole
Row two: Colvin, Comnillo, Cowling, Crotinger, Dismant, Fayram, Gebhard, Holt, Horst
Row three: Jones, Kirkpatrick, Lee, Marrs, McCammon, McCoy, Melrose, Rabinoff, Rice
Row four: Rork, Seifert, Shapcott, Stiles, Strumpfler, Stuver, Tarr, Thaler, Welle
Row five: Winter, Witherspoon, Witherwax, Wood

ALPHA LAMBDA DELTA

National Freshman Women's Scholastic Fraternity

ALPHA SIGMA CHI

Local Honorary Women's Chemical Society

Row one: Acre, Barthel, Berkens, Cole, Comnillo
Row two: Gast, Holt, Morrow, Nelson, O'Neal
Row three: Shapcott, Stoker, Stuver, Thompson

OFFICERS:

President
Carol Acre
Vice President
Lois Nelson
Secretary
Janice Shapcott
Treasurer
June Gast

MEMBERS:

Acre, Carol
Barthel, June
Berkins, Pauline
Cole, Lois
Comnillo, Marcella
D' Camp, Eleanor
Gast, June
Holt, Helen
McCarty, Barbara
Morrow, Jean
Nelson, Lois
O'Neal, Jeanne
Pankow, Barbara
Shapcott, Janice
Stoker, Margaret
Stuver, Edna
Thompson, Virginia
Wills, Jean

OFFICERS:
President
Dorothy Powell
Vice President
Edna Hunter
Shirley Marrs
Secretary
Bonney Carlson
Treasurer
Mary Beth Calkins

OFFICERS:
President
Joe Flores
Vice President
Stan Hagler
Secretary
Paul Bamford

Senior Representative
Mary G. Wiliams
Junior Representative
Ellen Helwig
Sophomore Representative
Virginia Stone
Freshman Representative
Charlotte Hogarth

Row one: Bamford, Calkins, Carlson, Flores, Gunckel
Row two: Hagler, Helwig, Hogarth, Hunter, Marrs
Row three: Powell, Stone

ASSOCIATED INDEPENDENT COLLEGIANS

Local Campus Independent Organization

ASSOCIATED WOMEN STUDENTS

COMMERCE

Row one: Black, Lee, Schroeder, Weaver

OFFICERS:

President
Ruth Black
Vice President
Betty Schroeder
Secretary
Erma Weaver
Treasurer
Virginia Lee

OFFICERS:

President
Eunice Ensign
Vice President
Verna Rose Hair
Secretary
Louise Nan Smith
Treasurer
Patricia Patch

Row one: Ensign, Hair, Patch, Smith

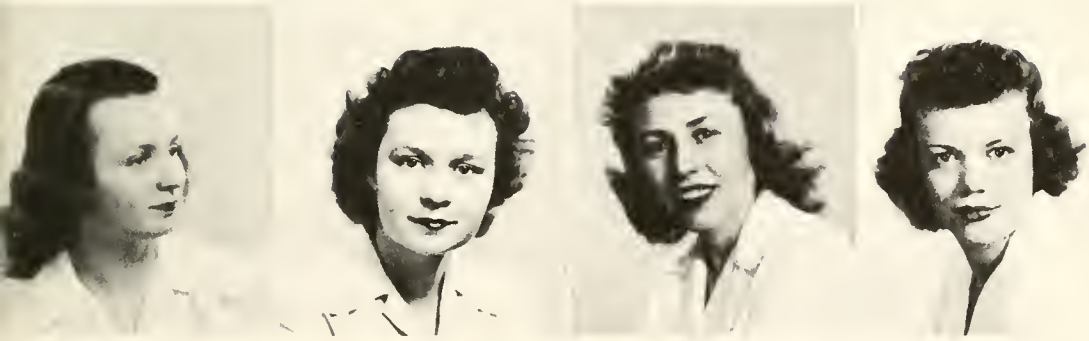

ASSOCIATED WOMEN STUDENTS

LIBERAL ARTS

BETA GAMMA SIGMA

National Business Administration Fraternity

Row one: Kramish, Lawrence

OFFICERS

President
Donald Peel
Vice President
Ethel Sager
Secretary
Marvin D. Stone
Treasurer
F. C. Onstott

MEMBERS:

Carmichael, T. L.
Holben, Harlan H.
Honold, Katherine
Kippur, Irving
Kramish, Morris
Lawrence, Charles
Mosconi, David L.
Peel, Donald
Redeker, Allen
Rork, Jack B.
Schnell, Edith L.
Stone, Marvin D.
Wyman, W. T.
Sager, Ethel

OFFICERS:

President
Frances Melrose
Vice President
Patricia Patch
Secretary
Lois Nelson
Treasurer
Bonney Carlson

MEMBERS:

Bellows, Elizabeth
Berkins, Pauline
Berg, Elizabeth
Bloom, Edith
Calkins, Mary
Carlson, Bonney
Carr, Wilma
Chandler, Marion
Colburn, Mary Beth
Collins, Dorothy
Conley, Shirley
Coulson, Shirley
Cummings, Joyous
Diamond, Melba
Duncan, Kaye
Fellner, Cherry Lou
Harris, Helen
Long, Lois
McCoy, Louie
McDowell, Dolly Varden
Melrose, Frances
Melvin, Dolores
Moorehead, Betty
Murray, Catherine
Nelson, Lois
Patch, Patricia
Pine, Maxine
Schmitz, Ardis
Seidenberg, Lorraine
Spano, Joan
Stempel, Dorthea
Stock, Joan
Stromberg, Adele
Strumpfler, Peggy
Tarr, Blanche
Thomas, Helen
White, Frances
Wilson, Harriet
Winter, Claire
Witherwax, Elaine

Row one: Bellows, Berkins, Berg, Bloom, Calkins, Carlson, Carr, Chandler, Colburn
Row two: Collins, Conley, Coulson, Cummings, Diamond, Duncan, Fellner, Harris, Long
Row three: McCoy, McDowell, Melrose, Melvin, Moorehead, Murray, Nelson, Patch, Pine
Row four: Schmitz, Seidenberg, Spano, Stempel, Stock, Stromberg, Strumpfler, Tarr, Thomas
Row five: Witherwax, Winter, White

COED JOURNALISTS

Local Honorary Women's Press Society

DAUBERS

Local Honorary Art Club

Row one: Ainsworth, Baer, Barbera, Blomendahl, Brainard, Breitenstein, Bruhn, Byrne, Cehoon
Row two: Chancellor, Chandler, Dilley, Evison, Ford, Forrester, Goldstein, Goodlett, Graham
Row three: Guerber, Haney, Hansen, Isaacs, Isett, Jensen, Jones, Koonsman, Matthews
Row four: Monberg, Neely, Neimeyer, Peacock, Peregrine, Powell, Propst, Reeves, Rhoads
Row five: Rosenmayer, Sandburg, Stromberg, Thornton, Towne, Weaver, Werth

OFFICERS:

President
Adele Stromberg
Vice President
Harriet Rhoads
Secretary
Charlotte Town
Treasurer
Lowene Ford

MEMBERS:

Ainsworth, Charlotte
Alston, Henry S.
Anderson, Ellen
Baer, Marjorie
Barbera, Marian
Blomendahl, Marjorie
Brainard, Shirley
Breitenstein, Louise
Bruhn; Barbara
Byrne, Maxine
Cahoon, Barbara
Chancellor, Helen
Chandler, Marion
Cohan, Naomi
Corper, Marie
Dilley, Doris
Evison, Elaine
Ford, Lowene
Forrester, Betty
Goldstein, Ivan
Goodlett, Joan
Graham, Wilda
Guerber, Alice
Haney, Jeanne
Hansen, Betty
Isaacs, Edith
Isett, Lenore
Jensen, Lorraine
Jones, Caroline
Koonsman, Catherine
Matthews, Mary Elizabeth
Monberg, Virginia
Neblett, Betty
Neely, Mary
Neimeyer, Jean
Newport, Elswich
Peacock, Patricia
Peregrine, Ruth
Pira, Lucy
Potter, Shirley
Powell, Alma Jane
Propst, Robert
Putnam, Virginia
Reeves, Jeanne
Rhoads, Harriet
Rosenmayer, Dora Mae
Sandburg, Elaine
Sherman, June
Stromberg, Adele
Thornton, Dorothy
Towne, Charlotte
Weaver, Patricia
Werth, Carol
Wood, Barbara
Wood, Farreyl

OFFICERS:

President
Maurice Stanley
Vice President
Robert Bolander
Secretary
Robert Bainter
Treasurer
William Huber

MEMBERS:

Ayers, Alvah
Bainter, Robert
Boliseck, Frank
Bolander, Robert
Burton, Frank
Cox, Joe
Coyle, Charles
Dansky, Jack
Durrill, David
Elza, Ernest
Forester, Robert
Foster, Jack
Francis, Sam
French, Warren
Gray, Leo
Holmberg, Dewey
Hopper, Fred
Huber, Bill
Johnston, Mac
Kaplan, Steve
Kellogg, Wallace
Kline, Fred
Mahony, Lewis
Miller, Jacob
Moore, Frank
Optican, Albert
Rothenberg, Sam
Scaggs, Arthur
Schnachenberg, Werner
Schwartz, Cecil
Shober, Glenn
Stanley, Maurice
Thackrey, Richard
Townsend, John
Van Dersarl, Edward
Way, David
Wilson, Eugene
Yockey, James

Row one: Ayers, Bainter, Bolander, Burton, Dansky, Durrill, French
Row two: Hopper, Huber, Kaplan, Klein, Lanning, Mahoney, Moore
Row three: Rothenburg, Schwartz, Stanley, Townsend, Van Dersarl, Wilson

DELTA CHI

Local Men's Chemical Fraternity

DRAMA CLUB

Local Dramatic Society

Row one: Allen, Brooks, Chancellor, Cummings, Demmer, Diamond
Row two: DiLorenzo, Durham, Fletcher, Harris, Herbst, Miles
Row three: Mossman, Peregrine, Shotliff, Thomas, White

OFFICERS:

President
James Kenna
Vice President
Mollie Mossman
Secretary
Betty Brooks
Treasurer
Ford Weyandt, Jr.

MEMBERS:

Brooks, Betty
Bugdanowitz, Robert
Demmer, Joan
Kenna, James
Epstein, Maxine
Miles, Genevieve
Mossman, Mollie
Thaler, Margaret
Weyandt, Ford

OFFICERS:

President
Diva Brown
Vice President
Bonney Carlson
Secretary-Treasurer
Valloire Curtin

MEMBERS:

Barra, Minnie Louise
Bidwell, Barbara Ann
Brown, Diva
Cadwell, Marcella
Carlson, Bonney
Colburn, Ann
Colburn, Mary Beth
Curtin, Vallorie
Epler, Mary
Fisher, Bessie
French, Vanita Yeamans
Haines, Martha
Humphreys, Frances
Jones, Adelaine
Keller, Dorothy
Kirkpatrick, Shirley
Lee, Katherine Ann
McCoy, Gloria
McCoy, Mary
Morgan, Phoebe
Randleman, Minnie
Schmitz, Ava
Taylor, Marilynn
Wainner, Elizabeth
Welle, Lois
Wood, Elizabeth

Row one: Bidwell, Brown, Cadwell, Carlson, Colburn, A., Colburn, M. B., Curtin
Row two: Epler, Fisher, French, Haines, Humphreys, Jones, Kirkpatrick
Row three: Lee, McCoy, G., McCoy, M., Randelman, Schmitz, Taylor, Wainner
Row four: Welle, Wood

EL CLUB ESPANOL

Local Spanish Fraternity

GREEK COUNCIL

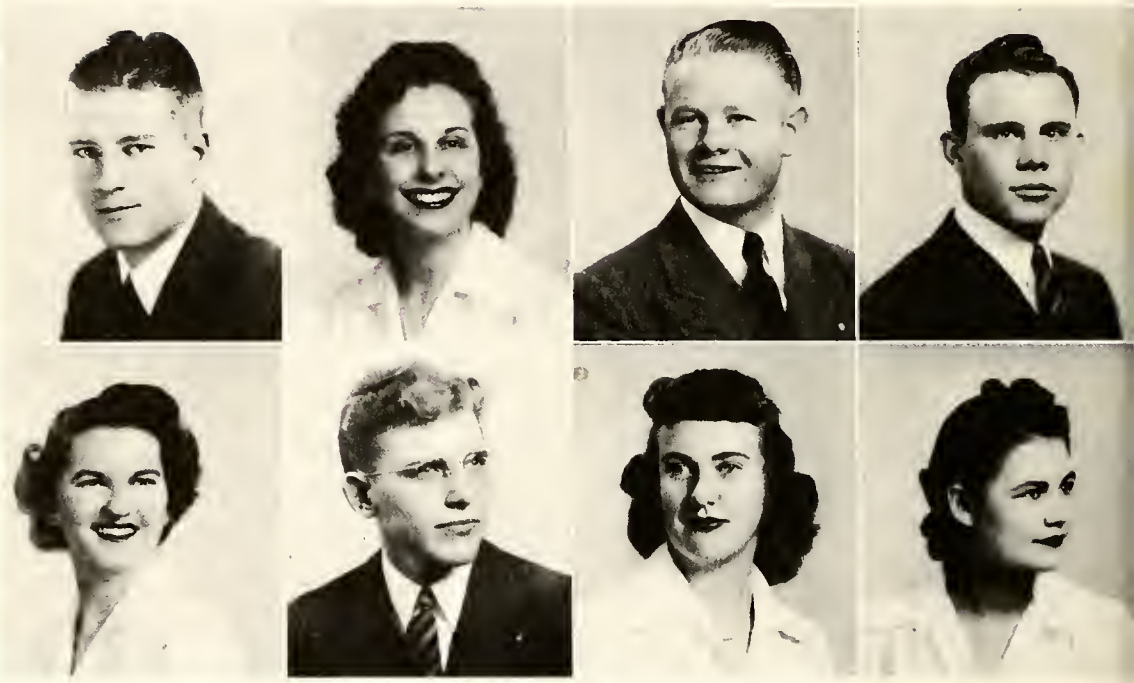

Row one: Arnold, Belcik, Hartwell, Johnson
Row two: Lewis, Tool, Walden, Weaver

MEMBERS

Alpha Kappa Psi	Sidney Arnold Marc Tool
Phi Gamma Nu	Ramona Lewis Jean Walden
Delta Sigma Pi	Darrell Johnson Don Hartwell
Phi Chi Theta	Darlene Belcik Erma Mae Weaver

OFFICERS

President
Paul Bamford
Vice President
Mary Matthews
Secretary
Ruth Stevenson
Treasurer
Jean Batchelder

MEMBERS:

Baer, Marjorie
Bamford, Paul
Batchelder, Jean
Birnbaum, Ruth
Bulis, Henry
Cartwright, Al
Collins, Dorothy
Curtin, Vallorie
Gleason, Robin
Grigsby, Jocelyn
Hair, Verna Rose
Hilbert, Jean
Hennon, Margaret
Hugins, Eleanor
Johnson, Marjorie
Jones, Adelaine
Jones, Leland
Kettering, Priscilla
Klein, Fred
Kindig, Norma
Kretzchmar, Marion
Lewis, Juanita
Matthews, Mary
McVicker, Roy
Nevius, Jean
Palangio, John
Propst, Howard
Ramsy, Joyce
Reuter, Robert
Stevenson, Ruth
Stone, Ed
Strumofler, Peggy
Swanson, Betty
Teakell, Florence
Thaler, Margaret
Welle, Lois

Row one: Baer, Bamford, Batchelder, Birnbaum, Bulis, Cartwright, Curtain
Row two: Duncan, Hair, Hennon, Hilbert, Hugins, Johnson, Jones A.; Jones, L.
Row three: Kettering, Kindig, Klein, Kretzchmar, Lewis, Matthew, McVicker, Nevius
Row four: Palangio, Propst, Stone, Strumpfler, Swanson, Teakell, Thaler, Welle

NTERNATIONAL RELATIONS

International Relations Club

ISOTOPES

Local Chemical Fraternity

Row one: Acre, Barbera, Barcroft, Barcus, Barthel, Beck, Berkens, Bishop, Black
Row two: Blanch, Breitenstein, Brennan, Brown, Burke, Burley, Burns, Carleton, Carpenter
Row three: Clark, Colburn, M., Colburn, M. B., Cole, Comnillo, Couch, Cowan, Cruse, Dillman
Row four: Dunklee, Ellison, Ernsperger, Fletcher, Fraser, French, Gast, Gouge, Griggs
Row five: Hawkins, Helwig

OFFICERS:

President
Lois Cole
Vice President
Janice Shapcott
Secretary
Helen Holt
Treasurer
Betty Rork

MEMBERS:

Acre, Carol
Balkenbush, Bernice
Barbera, Marian
Barcroft, Elaine
Barcus, Dorothea
Barr, Phyllis
Barthel, June
Beck, Doris
Berkens, Pauline
Betz, Violette
Bishop, Bonnie
Black, Charline
Blanch, Jean
Blatnik, Eleanore
Breitenstein, Louise
Brennan, Patricia
Brown, Myrna
Burke, Bobby
Burley, Doris
Burns, Esther Jo
Carleton, Margaret
Carpenter, Dorothy
Clark, Margaret
Colburn, Marie
Colburn, Mary Beth
Cole, Lois
Comnillo, Marcella
Couch, Joy
Cowan, LaMoyne
Cruse, Luana
Dillmon, Helen
Dunklee, Patricia
Ellison, Joan
Ernsperger, Jean Rae
Fletcher, Dorothy Ann
Fraser, Isabelle
French Shirley
Garbarino, Dorothy
Gast, June
Gordon, Joan
Gouge, Ruth
Griggs, Guinivere
Hawkins, Shirley

MEMBERS:

Helwig, Ellen
Hennon, Margaret
Hilderman, Carol
Hogarth, Charlotte
Holt, Helen
Hotchkiss, Gladys
Huffman, Christine
Humphreys, Dorothy
Jensen, Lorraine
Johnson, Ann
King, Dorothy
Kircher, Dorothy
Kunse, Jean
Lewis, Opal
Mallett, Liane
Metz, Ellamae
Miller, Rebecca
Moenke, Helen
Morrow, Jean
Nelson, Lois
O'Neal, Jeanne
Ord, Billie
Purcell, Alice
Raum, Esther
Rice, Ruth
Robinson, Carolyn
Rork, Betty
Scott, Marilyn
Shapcott, Janice
Shayne, Evelyn
Shotliff, Betty Lou
Snyder, Lois
Stoker, Margaret
Stuver, Edna
Stuver, Ruth
Taylor, Marilynn
Wall, Vivian
Wearne, Marguerite
White, Frances
Wilhelm, Ruth
Wilson, Isabelle
Wilson, Ruth
Zolanek, Margaret

Row one: Hennon, Hilderman, Hogarth, Holt, Hotchkiss, Huffman, Humphreys, Jensen, Johnson
Row two: King, Kercher, Kunse, Lewis, Mallett, Metz, Moenke, Morrow, Nelson
Row three: O'Neal, Ord, Purcell, Rice, Robinson, Rork, Scott, Shapcott, Shotliff
Row four: Snyder, Stoker, Stuver, E., Stuver, R., Taylor, Thiel, Wall, Wearne, White
Row five: Wilhelm, Wilson, R., Wilson, I.

ISOTOPES

IOTA SIGMA PI

National Honorary Women's Chemical Fraternity

Row one: Acre, Berkins, Cole, Comnillo, Gast
Row two: Mays, Morrow, Nelson, O'Neal, Shafer
Row three: Shapcott, Stoker, Stuver, Thompson, White

OFFICERS:

President
Virginia Thompson
Vice President
Jeanne O'Neal
Secretary
Lois Nelson
Treasurer
Theelda Shafer

MEMBERS:

Acre, Carol
Berkins, Pauline
Cole, Lois
Comnillo, Marcella
Gast, June
Mays, Maxine
Morrow, Jean
Nelson, Lois
O'Neal, Jeanne
Raum, Esther
Shafer, Theelda
Shapcott, Janice
Stoker, Margaret
Stuver, Edna
Thompson, Virginia
White, Frances

OFFICERS

President
Lillian Wangnild

Vice President
Dr. I. O. Addicott

Secretary
Laura Martin

Treasurer
Helen Swedberg

MEMBERS:

Anderson, Margaret
Bailey, Eleanor
Berenbaum, Agnes
Bianchi, Dorothy
Binder, Betty
Brainard, Betty
Carlson, Bonney
Cullen, Kathleen
Currigan, Marion
Davisson, Betty
Dismant, Jane Reynolds
Durham, Lorene
Epler, Mary
Etheridge, Lorene
French, Vanita Yeamans
Grosvenor, Zilpha
Hair, Verna Rose
Hinkle, Amy
Humphreys, Frances
Ingman, Grace
Isberg, Audrey
Jenkins, Madge
Johnson, Marjorie Lay
Kramer, Miriam
Manzer, Marion
Martin, Laura Fay
McCammon, Virginia
McCoy, Mary
McIntosh, Don
McNeilly, Sara
More, Betty
Peregrine, Betty
Pratt, Elizabeth
Pratt Lena
Qualls, Virginia
Redington, Lillian
Rhoads, Harriet
Saliman, Eleanor
Smith, Barbara
Steele, Dorothy
Strumpfler, Margaret
Tieman, Dorothy
Williams, Mary
Witherwax, Elaine
Zipse, Marian

Row one: Anderson, Bailey, Berenbaum, Bianchi, Binder, Brainard, Carlson, Currigan, Davisson
Row two: Dismant, Dunn, Durham, Epler, Ethridge, French, Grosvenor, Hair, Humphreys
Row three: Isberg, Jenkins, Johnson, McCammon, Martin, McCoy, McIntosh, McNeilly, More
Row four: Peregrine, Pratt, Qualls, Redington, Rhoads, Salimon, Smith, Steele, Strumphler
Row five: Tieman, Witherwax, Zipse

KAPPA DELTA PI

National Educational Fraternity

MENTORS
COMMERCE

Local Women's Adviser Society

Row one: Davis, Ethridge, Hammerich, Hill, Horst, Lee
Row two: Lewis, Lindsay, Marriott, Naylor, Nielsen, Spano
Row three: Stock, Walden, Weaver, Wood, Zabel

OFFICERS:

President
Virginia Lee
Vice President
Barbara Neilson
Secretary
Helen Hill
Treasurer
Helen Hill

MEMBERS:

Davis, June
Ethridge, Lorene
Hill, Helen
Horst, Jean
Hammerich, Frieda
Johnson, Virginia
Lee, Virginia
Lewis, Ramona
Lindsey, Jean
Marriott, Alma Rose
Naylor, Margaret
Neilson, Barbara
Spano, Joan
Stock, Joan
Walden, Jean
Weaver, Irma
Withers, Frances
Wood, Harriett
Zabel, Louise

OFFICERS:

President
Jane Reynolds Dismant
Vice President
Margaret Thaler
Secretary
Dorothy Steele

MEMBERS:

Baker, Barbara
Bates, Bette
Bianchi, Dorothy
Brainard, Betty
Brinkhaus, Mary Kay
Byrne, Maxine
Calkins, Mary Beth
Carlson, Bonney
Chambers, Nan
Cole, Lois
Conley, Shirley
Crane, Gail
Epler, Mary
Fletcher, Ruth
Hair, Verna
Hansen, Betty
Harris, Mary
Humphreys, Frances
Mayer, Jeannette
McDowell, Dolly
McNeilly, Sally Lou
Monberg, Virginia
Morrow, Jean
Peregrine, Betty
Qualls, Virginia
Rhoads, Harriett
Shotliff, Marjorie
Showalter, Eileen
Smith, Barbara
Steele, Dorothy
Stuver, Edna
Strumpfler, Margaret
Tarr, Blanche
Thaler, Margaret
White, Delilah
Witherwax, Elaine

Row one: Baker, Bates, Bianchi, Brainard, Brinkhaus, Byrne, Calkins, Carlson, Chambers
Row two: Cole, Conley, Crane, Epler, Fletcher, Hair, Hansen, Harris, Humphreys
Row three: Mayer, McDowell, McNeilly, Monberg, Morrow, Peregrine, Qualls, Rhoads, Shotliff
Row four: Showalter, Smith, Steele, Stuver, Strumpfler, Tarr, Thaler, White, Witherwax

MENTORS

LIBERAL ARTS

Local Women's Campus Adviser Society

MU BETA KAPPA

Local Honorary Pre-Medical Fraternity

Row one: Alberg, Berkens, Collopy, Cosand, Gouge
Row two: Holt, Keys, Leyda, McCallin, Riggall
Row three: Sanborn, Stuver

OFFICERS

President
Paul Leyda
Vice President
Donald L. Becker
Secretary
Helen Holt
Treasurer
Richard Reitemeier

MEMBERS:

Alberg, Marvin
Becker, Donald L.
Berkens, Pauline C.
Blatnik, Eleanor
Bower, Harold
Collopy, Charles
Cosand, Clay
Eshima, Nobuo
Gouge, Ruth
Hills, William
Hoffman, Murray
Holt, Helen
Ito, Setsuo
Johnston, Mac
Keys, Lynn
Leyda, Paul
McCallin, Paul
Mickey, Max Ray
Powell, Martin
Reitemeier, Richard
Riggall, Jack
Sanborn, Duane
Smith, Rodney
Stuver, Edna
Towbin, Milton
Wetzig, Paul

OFFICERS:

President
Genevieve Miles
Secretary-Treasurer
Harvey Herbst

MEMBERS:

Brooks, Betty
Demmer, Joan
Diamond, Melba
DiLorenzo, Joe
Drew, Corrine
Dryden, Caroline
Herbst, Harvey
Miles, Genevieve
Thaler, Margaret
Wells, Betty Jean

Row one: Brooks, Demmer, Diamond, DiLorenzo
Row two: Herbst, Miles, Thaler

NATIONAL COLLEGIATE PLAYERS

National Dramatic Organization

PARAKEETS

Local Women's Pep Society

Row one: Beck, Brainard, B., Brainard, S., Bronstine, Burns, Carr, Crotchett, Davis, Demmer
Row two: Diamond, Duncan, Ensign, Gast, Gebhard, Gifford, Gouge, Harris, Hayes
Row three: Hill, Kirkpatrick, Kortz, Loeptien, Longnecker, McCoy, G., McCoy, M., Marchick, Mason
Row four: Matthews, Mayer, Messenger, Netherton, Otto, Panek, Patch, Reilly, Rork
Row five: Scholl, Smith, Stock, Werth, Westhafer, Winter, Wood

OFFICERS:

President
Gloria McCoy
Vice President
Junanita Loeptein
Secretary
Jeannette Mayer
Treasurer
Betty Brainard

MEMBERS:

Beck, Doris
Brainard, Betty
Brainard, Shirley
Bronstine, Margaret
Burns, Esther Jo
Carr, Wilma
Crotchett, Jean
Davis, June
Demmer, Joan
Diamond, Melba
Duncan, Kaye
Ensign, Merry Jo
Ensign, Eunice
Gast, June
Gebhard, Dorothy
Gifford, Jeanne
Gouge, Ruth
Harris, Helen
Hays, Ruth
Hill, Helen
Kirkpatrick, Shirley
Kortz, Ruth
Loeptein, Juanita
Longnecker, Letty
McCoy, Gloria
McCoy, Mary
Marchick, Pauline
Mason, Lucille
Matthews, Elizabeth
Mayer, Jeannette
Messenger, Helen
Netherton, Carolyn
Otto, Betty Ann
Panek, Joan
Patch, Patricia
Raum, Esther
Reilly, Loretta
Rork, Betty
Scholl, Juanita
Smith, Orabel
Stock, Joan
Werth, Carol
Westhafer, Wanda Mae
Winter, Claire
Wood, Elizabeth

OFFICERS:

President
Robert Harvat
Vice President
Harry Harris
Secretary
Clarence Carlton
Treasurer
William St. John

Anderson, Frank
Avis, Hugh
Ball, Ray
Banks, Basil
Barton, Gordon
Becker, Don
Beverly, Robert
Boardman, Paul
Bone, Russell
Bonomo, Francis
Bown, Oliver
Brown, Theodore
Burton, Frank
Carlson, Don
Clark, Robert
Clarke, Alfred
Conant, Kenneth
Cosand, Clay
Earnhart, Jack
Flores, Joe
Goe, William
Hall, Charles
Hays, Loren
Hein, Morris
Holch Arthur
Hopper, Fred
Huber William
Ito, Setsuo
Lenicheck Ed
Lininger, Roy
McCarthy John
McKellar, Clegg
Martin, Melvin
Miller, Jacob
Miller, Nathan
Natale, Joe
Otto, Jerry
Probst Robert
Proctor Bill
Reed, Warren
Reuler Maurice
Sanborn Duane
Saracino Thomas
Saunders, Roy
Schumacker, William
Schwartz Mel
Sterner, Joseph
Stidger Willis
St. John, William
Spitzmiller Gustave
Thackrey Richard
Tometich, Charley
Velasquez, Joseph
Wainner, Phil
Walther, James
Weimar, William
Weyandt Ford
White, Ted
Wiederecht, John
Williams, Francis
Willson John
Wilson Eugene
Wilson, Robert

Row one: Avis, Ball, Beverly, Bonomo Bown, Burton, Carlson Clark, R., Clark, A.
Row two: Conant, Cosand, Earnhart, Flores, Goe, Hall, Hair, Holch Hopper
Row three: Huber, Lenicheck, Lininger Miller, Natale, Probst Proctor, Reuler Saracino
Row four: Saunders, Schumacher, Schwartz, Sterner, Velesquez, Wainner, White Wiederecht, Williams
Row five: Willson, Wilson, E., Wilson, R.

PHI BETA SIGMA

Local Honorary Men's Gymnastic Fraternity

PHI EPSILON PHI
COMMERCE

Local Men's Pep Fraternity

Row one: Bader, Brown, Butcher, Calloway, Christ, Davy, Dickey
Row two: Eye, Gemmil, Hartwell, Heaton, Heider, Hertneky, Hostetter
Row three: Jeffries, Logan, Miller, Roberts, Theander, Van Aken, Vance
Row four: Vaupel, Walker, Whitaker

OFFICERS:

President
David Heaton
Vice President
Al Christ
Secretary
Ray Brown
Treasurer
Bob Schott

MEMBERS:

Bader, Ross
Brown, Ray
Butcher, Jim
Calloway, Carl
Christ, Al
Davy, Bill
Dickey, Harold
Eye, Bob
Gemmill, Bob
Hartwell, Don
Heaton, Dave
Heider, Walter
Hertneky, Jack
Hostetter, Bill
Jeffries, Fred
Logan, Don
Miller Chuck
Roberts, Warren
Rominger, Bob
Schott, Bob
Theander, Dick
Van Aken, David
Vance, Ladene
Vaupel, Harry
Walker, Steve
Whitaker, Les

OFFICERS:

President
Francis Bonomo
Vice President
Jim Shown
Secretary
Joe Natale
Treasurer
William Huber

MEMBERS:

Bamford, Paul
Barton, Gordon
Bolander, Robert
Bonomo, Francis
Bugdanowitz, Robert
Cartwright, Al
Clarke, Robert
Cox, Joe
DeLorenzo, Joe
Doty, Loren
Enos, Dudley
Febinger, George
Frances, Robert
Fulkerson, Robert
Goldberg, Harvey
Gray, Leo
Guild, Phil
Hagler, Stan
Hall, Charles
Herbst, Harvey
Holch, Arthur
Huber, William
Hill, Ben
Johnson, Robert
Kaplan, Steve
Lanning, Robert
Lininger, Roy
McVicker, Roy
Natale Joe
Pistole, Olin
Propst, Howard
Quinn, James
Reuler, Maurice
Sanborn, Duane
Sherlock, Jack
Shown, James
Smith, Gene
Stone, Ed
Taitt, Art
Trace, Art
Trigg, James
Walters, Roland
Weyandt, Ford
White, Gordon

Row one: Bamford, Barton, Bolander, Bonomo, Cartwright, Clarke, Doty, Enos
Row two: Fulkerson, Goldberg, Hagler, Hall, Herbst, Holch, Huber, Kaplan
Row three: Lanning, Lininger, McVicker, Natale, Pistole, Propst, Quinn, Reuler
Row four: Sanborn, Smith, Stone, Trace, White, Wiederecht, Wilson

PHI EPSILON PHI

LIBERAL ARTS

Local Men's Pep Fraternity

PHI LAMBDA UPSILON

National Honorary Chemical Society

Row one: Coyle, French, Hopper
Row two: Mahoney, Stanley, Townsend

OFFICERS

President
John Townsend
Vice President
Maurice Stanley
Secretary
Fred Hopper
Treasurer
Fred Hopper

MEMBERS:

Coyle, Charles
French, Warren
Hopper, Fred
Mahoney, Lewis
Stanley, Maurice
Townsend, John

OFFICERS

President
Verna Rose Hair

Vice President
Betty Peregrine

Secretary
Diva Brown

Treasurer
Virginia McCammon

MEMBERS:

Bamford, Paul
Brinkhaus, Mary Kay
Calkins, Mary
Chambers, Nan
Chandler, Marion
Collins, Dorothy
Colvin, Mary Jane
Gifford, Jeanne
Grenfel, Melba
Haberl, Ruth
Hoffman, Marjorie
Isberg, Audrey
Keller, Dorothy
Koonsman, Katy
Miller, Helen
Netherton, Carolyn
Palangio, John
Rice, Ruth
Towne, Charlotte
Upton, Mary
White, Delilah
Winter, Claire
Witherspoon, Patricia

Row one: Bamford, Brinkhaus, Calkins, Chambers, Chandler, Collins, Colvin
Row two: Gifford, Grenfel, Habrel, Hoffman, Isberg, Koonsman, Miller
Row three: Palangio, Rice, Towne, Upton, White, Witherspoon

PHILOSOPHICAL ACADEMY

Local Philosophical Society

PHI SIGMA

National Honorary Biological Fraternity

Row one: Bartee, Berkins, DeHarport, Estlow, Gunkel
Row two: Harlow, Hilderman, Holt, Keys, Leyda
Row three: McIntosh, Stuver

OFFICERS:

President
Lynn Keys
Vice President
Pauline Berkins
Secretary
Mary Williams
Treasurer
Milton Towbin

MEMBERS:

Bartee, Roy
Beatty, Gene
Becker, Don
Berkins, Pauline
Blatnick, Eleanor
Bowling, Frank
DeHarport, David
Estlow, Willis
Harlow, Roberta
Hilderman, Caro
Hills, Bill
Holt, Helen
Keys, Lynn
Leyda, Paul
McIntosh, Donald
Reitemeier, Dick
Stuver, Edna
Towbin, Milton
Williams, Mary

OFFICERS

President
Diva Bird Brown
Vice President
Dr. Camille E. Werling
Secretary-Treasurer
Vanita Y. French

MEMBERS:

Barra, Minnie Louise
Bianchi, Dorothy
Brown, Diva Bird
Carlson, Bonney
Epler, Mary
Humphreys, Frances
Melvin, Dolores
Miles, Genevive
Morgan, Phoebe
Tiemann, Dorothy
Witherwax, Elaine

Row one: Bianchi, Brown, Carlson, Epler, French
Row two: Humphreys, Melvin, Miles, Tiemann, Witherwax

PHI SIGMA IOTA

National Honorary Romance Language Society

PI DELTA THETA

Local Honorary Mathematics Fraternity

Row one: Bates, Bown, Clark, Coleman, Coyle, Dansky, Epler, Fayram
Row two: Flax, Flores, Galbreath, Hein, Hopper, Kaplan, Kramish, Loudon
Row three: Mahoney, Martin, Mays, Moore, Muia, Rabinoff, Ross, Rothenberg
Row four: Stanley, Smith, Townsend, Westblade, Wilson

OFFICERS

President
Eugene Wilson
Vice President
Morris Hein
Secretary
Louise Smith
Treasurer
Maxine Mays

MEMBERS:

Ayers, Alvah
Balent, Ralph
Bates, Bette
Berkins, Pauline
Bown, Oliver
Clark, Robert
Coleman, Richard
Coyle, Charles
Cox, Joseph
Dansky, Jack
Epler, Mary
Fayram, Louise
Galbreath, Donald
Griswald, Phelos
Gunkle, Mary
Harvey, Gordon
Hein, Morris
Hopper, Fred
Kaplan, Steve
Kramish, Arnold
Kurtz, Donald
Loudon, Jack
Mahoney, Lew
Martin, Jack
Mays, Maxine
Moore, Frank
Muia, Cormine
Murray, David
Rabinoff, Virginia
Raum, Esther
Ridley, Tom
Ross, Dorothy
Rothenberg, Sam
Sheda Norma
Shelton, Vay
Smith, Louise
Snyder John
Spitzmiller, George
Stanley, Maurice
Townsend, John
Westblade, Maynard
Wilson, Eugene

OFFICERS

President
Paul Bamford
Vice President
Frances Melrose
Secretary
Edith Bloom
Treasurer
George Francis

MEMBERS:

Allen, Harry
Applegate, Janice
Bloom, Edith
Brown, Ted
Dunn, Betty Jean
Hair, Verna Rose
Leist, Janet
Mathless, Norma
McNeilly, Sara Louise
Melrose, Frances
Natale, Joseph
Osburn, Clara
Patch, Patricia
Powell, Dorothy
Stevenson, Ruth
White, Delilah

Row one: Allen, Applegate, Boom, Brown, Hair
Row two: Leist, Mathless, McNeilly, Melrose, Natale, Osburn
Row three: Patch, Powell, White

PI GAMMA MU

National Social Science Fraternity

PIONEER PICK AND HAMMER

Local Honorary Geology and Geography Fraternity

Row one: Baker, Bates, Beck, Cadwell, DeHarport, Enos
Row two: Estlow, Halkowiez, Kaplan, Linder, Manzer, McDowell
Row three: Melvin, Niblo, Reuler, Scholl, Steele, Smith

OFFICERS

President
Maurice Reuler
Vice President
Dona Melvin
Secretary-Treasurer
Doris Beck

MEMBERS:

Baker, Barbara
Barton, James
Bates, Betty Lee
Beck, Doris
Cadwell, Marcella
Cox, Carol
Davidson, Betty
DeHarport, David
Enos, Dudley
Estlow, Willis
Halkowiez, Edith
Kaplan, Steve
Linder, Marcella
Manzer, Marian
McDowell, Dolly
Melvin, Dona
Niblo, Dorothy
Record, Walter
Reuler, Maurice
Scholl, Juanita
Steele, Dorothy
Smith, Louise Nan
VanDeusen, Emma
Wescott, Lois

OFFICERS

President
James Butcher
Vice President
Elaine Witherwax
Secretary
Jeannette Mayer
Treasurer
Lewis Mahoney

MEMBERS:

Baer, Marjorie
Becker, Don
Boardman, Paul
Butcher, Jim
Chandler, Marion
Driscoll, Bill
Else, Jim
Griqsby, Jocelyn
Gushurst, Mary
Haines, Martha
Hansen, Harriet
Harvat, Bob
Hickish, Jack
Latham, Willa
Lininger, Mary
Mahoney, Lew
Mayer, Jeanette
McCoy, Mary
McCullough, John
McIntosh, Don
McNutt, Eleanor
Miller, Jake
Moore, Raymond
Musgrove, Bill
Niblo, Dorothy
Perkins, Jim
Redington, Lillian
Sayre, Connie
Stromberg, Adele
Swanson, Sue
Upton, Mary
White, Frances
White, Ted
Witherwax, Elaine

Row one: Baer, Butcher, Chandler, Gushurst, Haines, Hansen, Lininger
Row two: Mahoney, McCoy, McCullough, McIntosh, McNutt, Morrow, Mayer
Row three: Niblo, Perkins, Redington, Stromberg, Swanson, Upton, White, F.
Row four: White, T.; Witherwax

PIONEER PROMENADERS

Local Square Dancing Group

PROSPECTORS

Local Folklore Club

Row one: Bailey, Baker B., Baker K., Beebe, Bisbee, Blanch, Bonomo, Booker, Boss
Row two: Brown D., Brown J., Bruhn, Burkhardt, Cahoon, Cocke, Colvin, Coulson, Crotchett
Row three: Currigan, Davies, Doty, Drose, Duncan, Evison, Face, Ford, Forrester
Row four: Gaines, Gebhard D., Gebhard V., Gifford, Goe, Goodlett, Haberl, Hair, Hagler
Row five: Halkowiez, Hargraves, Hayes R., Hayes J., Hickey

OFFICERS

President
Norman McDanal
Vice President
Loren Doty
Secretary
Shirley Kirkpatrick
Treasurer
Dorothy Mae Burkhardt

MEMBERS:

Anderson, Robert
Bailey, Eleanor
Baker, Barbara
Baker, Katherine
Balent, Ralph
Beebe, Marion
Best, Robert
Bisbee, Norene
Blanch, Jean
Booker, Lawrence
Boss, Grover
Bridgewater, Glenn
Brown, Diva
Brown, Jean Louise
Bruhn, Barbara
Burkhardt, Dorothy Mae
Cahoon, Barbara
Cocke, Marion
Face, Leonard
Ford, Lowene
Forrester, Betty
Gaines, Annabelle
Gebhard, Virginia
Gebhard, Dorothy
Gifford, Jean
Gleason, Robin
Goe, William
Colvin, Mary Jane
Coulson, Shirley
Crotchett, Jean
Currigan, Marian
Davies, Dorothy
Doty, Loren
Drose, Jack
Duncan, Kaye
Evison, Elaine
Goodlett, Joan
Gould, Whitney
Haberl, Ruth Phyllis
Hair, Verna Rose
Hagler, Stanley
Halkowiez Edith
Hand, Harold
Hargraves, Orin
Hayes, Robert

MEMBERS:

Hayes, Ruth
Hickey, Marzette
Houseman, Martha Jane
Humphreys, Dorothy Mae
Humphreys, Frances
Jackson, Dolores
Johnson, Marjorie Lucille
Johnson, Mona
Jordens, Louise
Keene, Betty
Kirkpatrick, Maxine
Kirkpatrick, Ray
Kirkpatrick, Shirley
Koonsman Catherine
Kramer, Miriam
Maclear, Jean
McDanal, Norman
McFadden, Jack
McNutt, Eleanor
Melvin, Dona
Metz, Ellamae
Moenke, Helen
Moorehead, Betty
Newell, Robert
Nielsen, Helen
Palmer, Phyllis
Rabb, Joanne
Reed, Warren
Richardson, Eleanor
Scott, Crawford
Scott, Margery
Scott, Marilyn
Scribner, James
Shantz, Eleanore
Smith, Virginia
Sterner, Joseph
Stone, Edward
Taylor, Jenella
Thomas, Mary Kay
Turner, Geanne
Upton, Mary Eleanor
Werth, Carol
Westhafer, Wanda Mae
Winter, Claire
Wirth, Edward
Witherwax, Elaine

Row one: Houseman, Humphreys D., Humphreys F Jackson, Johnson M., Johnson M. R.
Row two: Kirkpatrick R., Kirkpatrick S., Koonsman, Kramer, Maclear, McCallin, McDannal, McNutt, Melvin
Row three: Mietz, Moenke, Moorehead, Newell, Palmer, Nielsen, Rabb, Reed, Richardson
Row four: Scott C., Scott M., Shantz, Smith, Sterner, Stone, Taylor, Thomas, Upton
Row five: Werth, Westhafer, Winter, Witherwax

PROSPECTORS

PIONEER SKI CLUB

Local Ski Club

Row one: Baer, Bates, Beverly, Brown, Buchholz, Crochett, Davies, Fellner, Foulk
Row two: Gemmill, Grenfell, Hart, Hilbert, Hix, Hughart, Jackson, Kerr, King
Row three: Kunse, Lininger M., Lininger R., Mahoney L., Mahoney R., Mayer, Monberg, McIntosh, McNutt
Row four: Moore, Nielsen, Niven H., Niven J., Perkins, Redington, Robertson, Sandburg, Scott
Row five: Shantz, Smolenski, Sterner, Wagner, Tool, Witt

OFFICERS

President
Robert Beverly
Vice President
Joe Sterner
Secretary
Jim Perkins
Treasurer
Jeanette Mayer

MEMBERS:

Baer, Marjorie
Balent, Ralph
Bates, Bette
Beverly, Robert
Brown, Diva
Buchholz, Beatrice
Crochett, Jean
Davies, Dorothy
Fellner, Cherry Lou
Foulk, Barbara
Gemmill, Robert
Grenfell, Melba
Hughart, Robert
Hart, Betty Ann
Hayden, Leon
Hilbert, Jean
Hix, Donald
Jackson, Jack
Kerr, Dave
King, Dorothy
King, Lela Jean
Kunse, Bon
Lininger, Mary
Lininger, Roy
Mahoney, Bob
Mahoney, Lewis
Mayer, Jeannette
Monberg, Virginia
McIntosh, Don
McNutt, Eleanor
Moore, Frank
Nielsen, Helen
Niven, Harold
Niven, Jarold
Olson, Eleanor
Perkins, Jim
Redington, Lillian
Robertson, Getty
Sandburg, Elaine
Scott, Crawford
Shantz, Eleanor
Shultz, Glen
Smolensk, Jack
Sterner, Joe
Tool, Marc
Wagner, Jo
Witt, Joe

OFFICERS

President
Juanita Loeptien
Vice President
Margaret Durocher
Secretary
Lorraine Seidenberg
Treasurer
Evelyn Wainscott

MEMBERS:
Albean, Itres
Durocher, Juanita
Mayer, Jeanette
McCoy, Louie
Seidenberg, Lorraine
Wainscott, Evelyn
White, Delilah

Row one: Albean, Durocher, Loeptien, Mayer
Row two: McCoy, Seidenberg, Wainscott, White

RILLING ATHLETIC CLUB

Local Women's Gymnastic Society

SCHULER-TEMPLIN

Local Women's Dormitory Council

Row one: Acre, Bellows, Epler, Gouge, Kretzschmar
Row two: Shafer, Shotliff, Showalter, Wall, Weaver

OFFICERS:

President of Shuler-Templin
Eileen Showalter
President of Shuler
Mary Epler
President of Templin
Marjorie Shotliff
Secretary
Elizabeth Bellows
Treasurer
Vivian Wall

Social Chairman
Marian Kretzschmar
Senior Representative
Theelda Shafer
Junior Representative
Carol Acre
Sophomore Representative
Ruth Gouge
Freshman Representative
Patricia Weaver

OFFICERS

Co-Chairmen .....Patricia Witherspoon
Roy McVicker
Vice Co-Chairmen.....Peggy Strumpfler
Homer Jernigan

Row one: Jernigan, McVicker, Strumpfler, Witherspoon

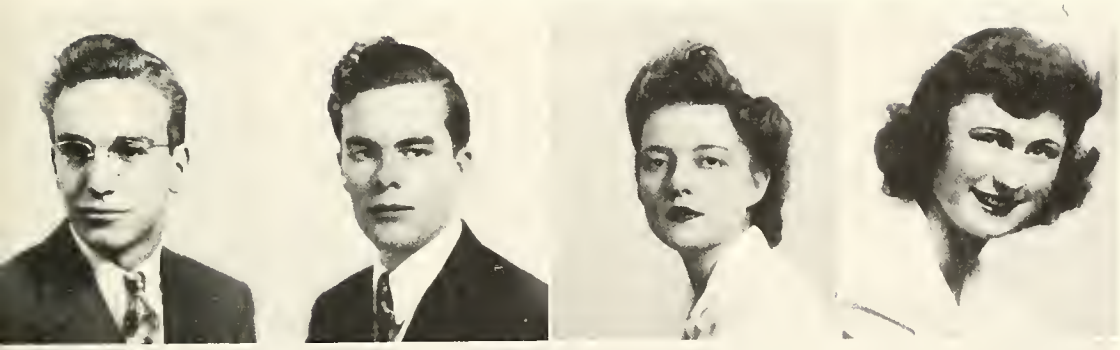

STUDENT CHRISTIAN MOVEMENT

National Student Christian Movement

WOMEN'S ATHLETIC ASSOCIATION

Local Women's Athletic Association

Row one: Albean, Baker, Barcus, Bates, Bellows, Blum, Byrne
Row two: Cadwell, Cahoon, Carpenter, Christian, Clark, Collins, Dunn
Row three: Durocher, Egan, Flagel, Ford, Forrester, Gebhard, Gouge

OFFICERS

President
Margaret Durocher
Vice President
Virginia McCoy
Secretary
Itres Albean
Treasurer
Jeannette Mayer

MEMBERS:

Albean, Itres
Baker, Katherine
Barcus, Dorothea
Bates, Betty
Bellows, Elizabeth
Blum, Rose Marie
Byrne, Maxine
Cadwell, Marcella
Cahoon, Barbara
Carpenter, Dorothy
Christian, Mildred
Clark, Margaret
Collins, Gwyenth
Dunn, Betty
Durocher, Margaret
Egan, Margaret
Flagel, Mary
Ford, Lowene
Forrester, Betty
Gebhard, Dorothy
Gouge, Ruth

Grenfell, Melba
Hansen, Betty
Hardesty, Wilma
Klassen, Edith
Lininger, Mary
Loeptien, Juanita
Mayer, Jeannette
Mayer, Jeanette
McCoy, Virginia
Morrow, Jean
Panek, Joan
Peregrine, Ruth
Scholl, Juanita
Segal, Elaine
Seidenberg, Lorraine
Snyder, Evelyn
Stephens, Sylvia
Stone, Virginia
Votaw, Alta
Wainscott, Evelyn
Westhafer, Wanda
White, Delilah

Row one: Grenfell, Hansen, Hardesty, Klassen, Lininger, Loeptien, Mayer
Row two: Morrow, Panek, Peregrine, Scholl, Segal, Seidenberg, Synder
Row three: Stone, Votaw, Wainscott, Werth, Westhafer, White

WOMEN'S ATHLETIC ASSOCIATION

TAU KAPPA ALPHA

National Forensic Fraternity

Row one: Allen, Conant, DiLorenzo, Smith, G.
Row two: Smith, O., Thaler

OFFICERS:

President
Joe DiLorenzo
Vice President
Margaret Thaler
Secretary
Harry Allen
Treasurer
Harry Allen

MEMBERS:

Allen, Harry
Conant, Kenneth
DiLorenzo, Joe
Jernigan, Homer
Kenna, Jim
Smith, Glen
Smith, Orabel
Tewell, William
Thaler, Margaret
Wells, Betty Jean

IN CONCLUSION

Our 1943 Kynewisbok has endeavored to produce a lasting volume of college memories. This year due to present conditions the yearbook required more work and consequently more time to edit and publish. Even though it is a war annual, a complete record of our university is presented within these pages.

The editor wishes to acknowledge here the invaluable assistance rendered by the staff in the creating, compiling, and publishing this book. This forty-fifth volume of the Kynewisbok recognizes the following groups and individuals:

Billie Naylor, art editor, whose helpful advice and work aided in compiling layouts and the cover.

Lois Cole and Dolly Varden McDowell, assistant editors, who faithfully did their work.

Bill Sobol, photographer, who made it possible for this book to have excellent pictures.

Lorraine Jensen, Carol Werth, Annabelle Gaines, and Betty Hansen, who painstakingly pasted and mounted pictures and layouts.

Bob Wilson who aided in writing the sports copy.

Professor Bourke who rendered inestimable advice.

The Bradford-Robinson Printing Company for the excellent cooperation in photolith work, especially Schmidt, Street, Howard and Fouse.

The Soderstrom Studio for their excellent cooperation.

The staff of 1943 Kynewisbok.

Frank H. Moore, Jr., Editor

The Index

A

Acre, Carol—56, 1B5, 198, 210, 212, 234
Aho, Elsie—62, 183
Ainsworth, Charlotte—70, 204
Albean, Ifres—48, 169, 233, 236
Alberg, Marvin—56, 217
Albres, Anna Marie—70
Allen, Dorothy—56
Allen, Harry—4B, 56, 157, 206, 227, 23B
Allen, Kathleen—70
Alterman, Leonard—56, 123, 124, 157
Alverson, Norman—70, 161
Amen, Betty—56
Anderson, Marion—36, 70
Anderson, Margaret—213
Anderson, Maxine—62
Anderson, Peggy—56
Anglen, Mary Frances—70, 1B7
Appell, Charles—4B, 153
Appell, Rod—153, 170
Applegate, Janice—4B, 227
Arnold, Sidney—46, 4B, 107, 146, 147, 20B
Avis, Hugh—56, 219
Ayres, Aivah—56, 195, 205

B

Bader, Ross—43, 4B, 106, 151, 220
Baer, Marjorie—70, 187, 204, 209, 229, 232
Bailey, Eleanor—56, 7B, 166, 185, 213, 230
Bainter, Robert—56, 195, 205
Baker, Barbara—56, 215, 228, 230
Baker, Dorothy—62, 1B5
Baker, Katherine—70, 1B5, 230, 236
Ball, Dorothy—70
Ball, Ray—62, 155, 219
Bamford, Paul—33, 43, 4B, 106, 107, 195, 209, 221, 223
Banks, Dorothy—62
Barbera, Marian—70, 204, 210
Barcroft, Elaine—70, 187, 210
Barcus, Dorothea—70, 175, 210
Barker, Elver—48
Barnes, Jack—62
Barnhill, Franklin—70, 149
Bartee, Evelyn—48
Bartee, Roy—48, 224
Barthel, June—48, 169 19B, 223
Barton, Gordon—62, 221
Bassell, Martha—62
Batchelder, Ernest—48, 209
Batchelder, Jean—62, 187
Bates, Allen—62
Bates, Betty—4B, 187, 215, 226, 22B, 232, 236
Beck, Doris—34, 56, 166, 167, 171, 210, 218, 22B
Beebe, Marion—56, 230
Beeler, Robert—62
Belcik, Darlene—62, 1B0, 1B1, 208
Bell, Beatrice—48
Bellows, Elizabeth—62, 203, 234, 236
Benson, Jane—62, 169
Berenbaum, Agnes—56, 213
Berenbaum, Ruth—70
Berg, Elizabeth—62, 183, 203
Berkens, Pauline—48, 197, 19B, 203, 210, 212, 216, 23[illegible]
Berman, David—70
Beverly, Robert—62, 195, 219, 232
Bianchi, Dorothy—56, 178, 197, 213, 215, 225
Biddle, Lorraine—4B
Bidwell, Barbara—207
Bidwell, Elbert—62, 147
Binder, Betty—56, 169, 213
Bird, Betty—48
Birnbaum, Ruth—209
Bisbee, Norene—62, 178, 230
Bishop, Bonnie—70, 210
Black, Charline—56, 171
Black, Ruth—35, 41, 46, 4B, 106, 107, 1B3, 1B4, 185, 197, 200, 210
Blanch, Jean—70, 185, 210
Blankenship, Frances—4B
Blomendahl, Marjorie—70, 204
Bloom, Edith—4B, 173, 203, 227
Blum, Rose Marie—70, 236
Boggis, Martin—70
Boggs, Ruth—70
Bolander, Robert—56, 195, 205, 221
Bonger, Arthur—132
Bonham, George—62, 151
Bonomo, Francis—48, 106, 107, 161, 219, 221, 230
Booker, Lawrence—70, 161, 230
Borden, Aurora—180
Boss, Grover—70, 161
Boulier, Stanley—91
Bown, Oliver—46, 4B, 106, 145, 148, 149, 219, 226
Brainard, Betty—56, 171, 197, 213, 215, 21B
Brainard, Shirley—62, 166, 171, 197, 204, 218
Breeden, Glennis—70
Bretenstein, Louise—70, 204 210
Brennan, Patricia—62, 178, 210
Breslow, Leonard—70
Brewer, Lial—62
Brier, Rosalie—172
Brinkhaus, Mary—4B, 177, 215, 223
Bronstein, Margaret—62, 166, 173, 21B
Brooks, Betty—56 185, 206, 217
Brown, Daniel—6B, 94
Brown, Diva—56, 177, 207, 225, 230, 232
Brown, Jean—56, 230
Brown, Jerome—70 157
Brown, Margaret—70
Brown, Myrna—62, 210
Brown, Raymond—56, 151, 220
Brown, Ted—2B, 32, 40, 4B, 94, 106, 227
Browning, Gregg—117, 118
Bruhn, Barbara—70, 17B, 204
Brunstein, Phillip—70, 147
Bryan, Jean—62, 183
Buchanan, Floyd—62, 131
Buchholz, Beatrice—35, 62, 187, 197, 232
Bugdanowitz, Robert—94, 106
Bulis, Henry—70, 209
Burgess, Betty—70
Burke, Barbara—70, 210
Burkhardt, Dorothy—48, 177, 230
Burkley, Doris—70, 210
Burns, Esther—62, 171, 210, 218
Burtch, Dorothy—70
Burton, Frank—4B, 113, 134, 205, 219
Burtscher, Patricia—70
Butcher, James—4B, 149, 220, 229
Byrne, Maxine—56, 169, 204, 215, 236

C

Cadwell, Marcella—36, 48, 175, 207, 228
Cage, Elaine—70, 9B
Cahoon, Barbara—56, 17B, 204 230, 236
Calkins, Mary—56, 91, 195, 197, 203, 215, 223
Calloway, Carl—163, 220
Calloway, Hugh—56
Cameron, Emily—62
Campbell, Earl—56, 113, 122, 123, 124, 130, 131, 149
Capen, Rose—70, 1B3
Carleton, Margaret—34, 54, 56, 104, 166, 1B5, 210

Carlson, Bonney—37, 56, 195, 196, 203, 207, 213, 215, 225
Carlson, Donald—48, 117, 118, 122, 219
Carlson, Joe—62, 147
Carlton, Clarence—113, 118, 134
Carpenter, Dorothy—70, 187, 210, 236
Carr, Jack—62, 147
Carr, Wilma—62, 93, 178, 203, 210
Carrell, Ruth—56
Carter, Betty—56
Cartwright, Alton—56, 161, 209, 221
Chancellor, Helen—62, 204, 206
Chandler, Marion—56, 187, 203, 204, 223, 229
Choun, Harriet—70
Chrismer, John—56
Christ, Al—60, 62, 147
Christian, Mildred—62
Clark, Margaret—70, 210, 236
Clark, Robert—61, 62, 159, 219, 221, 226
Clarke, Alfred—62, 219
Claussen, Melba—62, 171
Coats, Bill—70, 127, 159
Cocke, Marian—33, 42, 48, 106, 177, 230
Colburn, Ann—62, 207
Colburn, Marie—56, 210
Colburn, Mary—70, 203, 207, 210
Cole, Lois—56, 89, 92, 187, 197, 198, 210, 212, 215
Coleman, Richard—62, 195, 226
Collins, Dorothy—48, 91, 101, 178, 223
Collins, Gwyneth—70, 175
Collopy, Charles—62, 153, 216
Colvin, Mary Jane—62, 197, 223
Colvin, Mary Jean—48
Comnillo, Dorothe—70, 167, 175
Comnillo, Marcella—56, 174, 175, 197, 198, 210, 212
Compton, Audrey—63
Conant, Kenneth—49, 155, 219, 238
Conley, Georgia—70, 178
Conley, Shirley—56, 178, 203, 215
Connell, Alice—70
Cook, Carolyn—178
Cook, Thomas—49, 146, 147
Cooke, Bettylee—70, 139, 185
Cooper, Evelyn—70, 178
Corkadel, Claude—63, 154, 155, 195
Cosand, Henry—63, 216
Couch, Joy—56, 187, 210
Coulson, Shirley—70, 178, 203
Cowan, LaMoyne—70, 210
Cowling, Shirley—63, 197
Coyle, Charles—33, 49, 107, 222, 226
Craig, Bernard—117, 118
Crane, Gail—49, 178, 215
Cressman, Ruth—49, 176
Cribari, Joe—70, 118, 153
Crist, Albert—220
Crocker, John—56, 153
Crotchett, Jean—63, 79, 113, 185, 218, 230, 232
Crotinger, Emma—63, 197
Cruse, Luana—70, 210
Cummings, Gloria—70, 112, 187
Cummings, Joyous—57, 95, 187, 203, 206
Currigan, Marion—36, 57, 178, 213
Curry, Margaret—49
Curtin, Eleanor—207, 209
Curtin, Vallorie—63
Cutler, Mary—70, 183

D

Danahey, Edward—165
Dansky, Jack—57, 205, 226
Davies, Dorothy—63, 177, 232
Davis, June—63, 169, 187, 214, 218
Davis, Ross—133
Davisson, Betty—49, 213
Davy, William—71, 147, 220
Deal, Norma—49
Decker, James—63, 147
DeHarport, David—57, 224, 228
Delamarter, Elizabeth—63
Delaney, Charlotte—71, 187
Demmer, Joan—49, 166, 188, 189, 206, 217, 218
Dennison, Ross—118
Densmer, Robert—57
Desserich, Emile—57, 153
Detrick, Stan—71, 149
DeVoe, Sherman—63, 196
Diamond, Melba—57, 94, 172, 173, 203, 206, 217, 218
Dickerson, Fay—71
Dickey, Harold—57, 61, 151, 220
Dilley, Doris—63, 170, 171, 204
Dillmon, Helen—71, 210
DiLorenzo, Joseph—32, 49, 97, 106, 107, 112, 206, 217, 238
Diner, Leon—117, 118
Dismant, Jane—34, 49, 106, 107, 176, 177, 197, 213
Ditty, Phyllis—71, 97, 171
Dodge, Jean—71
Doepke, Albert—152
Dorsett, James—63
Doty, Loren—63, 131, 161, 221
Drose, Jack—71, 161
Duffner, Lowell—57, 151
Duncan, Eleanor—71
Duncan, Kaye—34, 60, 63, 169, 203, 209, 210, 230
Dunklee, Dorcas
Dunklee, Patricia—49, 210
Dunn, Betty Jean—49, 169, 213, 236
Durham, Lorene—49, 206, 213
Durocher, Margaret—49, 138, 174, 175, 233, 236
Durrill, David—49, 195, 205
Dyatt, Betty—63, 187

E

Eaker, Robert—71, 147
Earnhart, Jack—63
Easley, Ray—57, 163
Edmondson, Betty—49
Edwards, Annabelle—63
Egan, Margaret—71, 187, 236
Eiker, Calvin—71, 155
Elledge, Gerald—71
Elliott, Harriette—63, 169
Elliott, Helen—63
Elliott, Robert—71, 163
Ellison, Joan—71, 210
Emerson, Olive—100
Endicott, Fred—57, 147
Enos, Dudley—57, 221, 228
Ensign, Eunice—33, 34, 40, 49, 106, 107, 185, 201, 211
Ensign, Merry Jo—63, 185
Epler, Mary—49, 170, 171, 207, 213, 215, 225, 226, 234
Erickson, Virginia—176
Ernsperger, Jean—71, 210
Eskildson, Loyd—49, 113, 126
Essig, Mildred—184
Estlow, Willis—57, 131, 224, 228
Ethridge, Lorene—35, 57, 180, 181, 213, 214
Evison, Elaine—71, 167, 178, 204
Ewing, Virginia—63
Eye, Robert—57, 150, 151, 220

F

Fabling, Dorothy—49, 177
Fabrizius, Harold—130, 131
Face, Leonard—71, 161
Factor, Elaine—71
Farley, Mary—63, 183
Farney, Dorothy—182, 183
Farver, Melvin—63
Fayram, Louise—63, 187, 197, 226
Feld, Nathan—118
Fellner, Cherry—71, 203, 232
Ferguson, Edith—71
Ferris, Peggy—63, 187
Fields, James—57, 133, 149
Fischer, Enid—71, 183
Fischer, Max—49, 147
Fisher, Bessie—63, 207
Fisher, Morton—63, 159
Fisher, Ruth—49
Fishman, Harold—49
Flagel, Mary—69, 71, 167, 187
Flanigan, Wayne—63, 113, 118, 159
Flax, Sol—49, 164, 165, 196, 226
Fletcher, Dorothy—71, 206, 210
Fletcher, Ruth—215
Flores, Joe—49, 195, 226

Flynn, Eileen—63, 167, 189
Ford, Lowene—71, 178, 204
Forrester, Betty—178, 204, 236
Foulk, Barbara—71, 167, 185, 232
Fraser, Isabella—71, 210
French, Shirley—63
French, Vanita—49, 177, 207, 210, 213, 225
French, Warren—49, 153, 205, 222
Friedberg, Felix—57
Fritz, Curtis—71, 155
Frost Jacqueline—36, 71, 169
Frye, James—71, 147
Fulkerson, Robert—57, 221
Furze, Richard—33

G

Gaines, Annabelle—71, 89, 100, 187, 230
Galbreath, Donald—49, 196, 226
Gardner, Jack—71
Garland, Dave—153
Garland, Katherine—71, 178
Garlock, Ruth—49
Garrett, Helen—69, 71, 96, 187
Gast, June—57, 166, 169, 198, 210, 212, 218
Gates, Betsy—50, 169
Gates, Mildred—71
Gates, Walter—132
Gebhard, Dorothy—34, 63, 101, 178, 197, 218, 230, 236
Gebhard, Virginia—63, 177, 230
Gemmill, Robert—57, 147, 220, 232
Gibson, Joan—71
Gifford, Jeanne—50, 184, 185, 218, 223, 230
Gilmore, Vera—71, 100, 173
Gingras, Pete—117, 118
Girtin, Jackson—118
Goe, William—63, 161
Goldberg, Harvey—57, 165, 196, 221
Goldfogel, Leon—156, 157
Goldstein, Ivan—71, 156, 157, 204
Good, Donald—57
Good, Gilbert—71, 131, 155
Goodlett, Joan—63, 185, 204, 230
Goodman, Jack—71, 157, 185
Goodwin, John—63, 196
Gorman Margaret—71
Gouge, Ruth—63, 210, 216, 218, 234, 236
Graham, Robin—178
Graham, Wilda—63, 169, 204
Gray, Leo—127
Gray, Rosalie—36, 57, 85, 186, 187
Grenfell, Melba—68, 71, 187, 223 232, 236
Griggs, Dorothy—60 63, 104 169
Griggs, Guinevere—71, 169, 210
Grigs, Mildred—63
Grosvenor, Zilpha—57, 169, 213
Groves, Jasper—71, 161
Guerber, Alice—71
Gunckel, Mary—50 195 224
Gushurst, Teresa—57 229
Gustafson, Russel—50, 196

H

Haberl, Ruth—63, 177, 223
Hage, Donald—50
Hagler, Stanley—63, 195, 221, 230
Hagner, Louis—63 155
Haines, Martha—63 185 207
Hair, Verna Rose—50, 201, 209, 213, 215, 227, 230
Halford Bill—118
Halkowiez, Edith—57, 228, 230
Hall, Bill—127
Hall, Charles—57, 219, 221
Hamilton, Shirley—71, 175
Hammerich Frieda—63 181, 214
Hand, Harold—118, 130
Haney, Jeanne—71, 178, 204
Hansen, Betty—57 169 204, 215, 236
Hansen, Harriet—63, 229
Haratani, James—64
Hardesty, Wilma—64
Harding, Arthur—57
Hardy, Wayne—64, 149
Hargraves, Orin—64 230
Harlow, Roberta—50 224
Harmon Lorraine—64, 169
Harp, Mildred—64
Harris, George—71
Harris, Harry—64, 153
Harris, Helen—64, 100, 166, 173, 203, 218
Harris, Jeanne—36, 57, 185
Harris, Mary—50, 83, 206, 215
Harris, Raymond—159
Harris, Samira—100
Hart, Betty—71, 177, 232
Hartwell, Donald—64, 151, 208, 220
Harvat, Robert—134
Harvey, Elizabeth—64, 100
Harvey, Gordon—57, 196
Harvey, John—71
Hatch, Ruth—50
Hawkins, Shirley—71, 169, 210
Hayes, Beverly—71
Hayes, Gordon—131
Hayes, Robert—57, 160, 161
Hayes, Ruth—64, 166, 167, 188, 189, 218
Hays, Loren—118, 122, 123, 124
Heaton Dave—29, 32, 42, 50, 92, 106, 147, 220
Heidbrak, Ralph—50, 196
Heider, Walter—55, 57, 220
Hein, Morris—57, 226
Helwig, Ellen—57, 195, 210
Henderson, Bob—132
Hennon, Margaret—71, 209, 211
Herbst, Harvey—50, 55, 139, 206, 217, 221
Herlevich, John—118
Herrmann, Don—132
Hertneky, Jack—71, 151, 220
Heter, Virginia—64, 187
Hicken, Gearald—71, 151
Hickey, Marzette—64, 185
Higashiuchi, Alto—57, 196
Hilbert, Jean—71, 209, 232
Hilderman, Carol—50, 169, 211, 224
Hill, Helen—61, 64, 183, 214, 218
Hix, Donald—64, 151, 232
Hodges, Joe—50
Hodgson, Wilma—71, 183
Hodik, Dorothy—71
Hoffman, Marjorie—57, 169, 223
Hogarth, Charlotte—71, 195, 211
Holch, Arthur—64, 91, 92, 93, 149, 219, 221
Holstein, Peggy—57
Holt, Helen—57, 197, 198, 211, 216, 224
Hook, Jack—71, 113
Hook Maryellen—50
Hopkins, Charles—64
Hopper, Frederick—50, 195, 205, 219, 222, 226
Horst, Jean—64, 166, 183, 197, 214
Horst, Raymond—57
Hostetter, Bill—57, 147, 220
Hotchkiss, Glodys—50, 169, 211
Houseman, Martha—64, 166, 177, 231
Hoyle, Maryon—71
Huber, William—54, 57, 126, 129, 145, 162, 163, 195, 205, 219, 221
Huffman, Christine—71, 211
Hughart, Robert—64, 149, 232
Hughes, Charles—64, 132
Hugins, Eleanor—71, 178, 209
Hugins, Ruth—57, 96, 187
Humphrey, Charles—71
Humphreys, Dorothy—72, 178, 211, 231
Humphreys, Frances—57, 185, 207, 213, 215, 225, 231
Hunt, Betty Jo—72, 167, 171
Hunt, Marjorie—34, 50, 170, 171
Hunter, Edna—50, 195
Husband, Margaret—64, 180, 181

I

Iida, Heda—72
Isaacs, Edith—72, 173, 204
Isberg, Audrey—57, 213, 223
Isett, Leanore—72, 204
Isihi, Edward—72, 132
Iwashita, Makoto—64

J

Jackson, Dolores—72, 178 231
Jackson, Jack—72, 149, 232
Jackson, Theodore—57, 156, 157
Jacobs, Fred—113, 122, 123, 124
Jacobs, Winifred—57

Jacobson, Marjorie—50
James, Arlene—64, 183
Jeffries, Fred—64, 130, 150, 151, 220
Jenkins, Irene—72, 187
Jenkins, Madge—57, 169, 213
Jensen, Clefa—50
Jensen, Lorraine—72, 89, 167, 169, 204, 211
Jernigan, Homer—50, 235
Johns, William—72, 163
Johnson, Ann—72, 211
Johnson, Carl—64
Johnson, Darrel—58, 151, 208
Johnson, Dwight—73, 163
Johnson, Earl—58, 159
Johnson, Eleanor—72
Johnson, Elinore—169
Johnson, Harold—72, 155
Johnson, Marie-Louise—72, 175
Johnson, Marjorie Lay—47, 50, 107, 184, 185, 213
Johnson, Marjorie Lucille—185, 209, 231
Johnson, Mary—72
Johnson, Mona—72, 185, 231
Jolly, Elizabeth—64, 187
Jolly, William—58, 158, 159
Jones, Adelaine—64, 207, 209
Jones, Carol—169, 197, 204
Jones, Jane—64, 178
Jones, Leland—72, 209
Jordens, Louise—72, 177
Jorgensen, Gordon—72

K

Kaiser, Katherine—64
Kaplan, Stephen—64, 164, 165, 205, 221, 226, 228
Kaufman, Lislottee—72
Keene, Betty—50, 178
Keith, Eleanor—72
Keith, Vincent—72
Kem, Elaine—64, 185
Kentor, Frances—50
Kerr, David—149, 232
Ketchum, Elmer—132
Kettering, Priscilla—72, 171, 209
Keyes, Lynn—58, 155, 216, 224
Kindig, Norma—72, 209
King, Dorothy—72, 211, 232
Kingsbury, James—64
Kircher, Dorothy—64, 178, 211
Kirk, Marie—72, 181
Kirkley, Melvin—64, 147
Kirkpatrick, Maxine—185
Kirkpatrick, Raymond—72, 161, 231
Kirkpatrick, Shirley—61, 197, 207, 218, 231
Kistler, Jane—98
Kitzmiller, Virginia—72, 100, 187
Klassen, Edith—50, 169
Klein, Frederick—64, 205, 209
Kline, Doyle—50, 91, 92, 93
Klitgaard, Howard—72
Koiwai, Toshiyuki—64
Koonsman, Catherine—72, 185, 204, 223, 231
Koontz, Doris—50
Kortz, Ruth—58, 218
Koster, Patty—58, 177
Kramer, Miriam—58, 177, 231
Kramish, Arnold—58, 226
Kramish, Elsie—72
Kramish, Morris—50, 202
Kretschmar, Marian—50, 209, 234
Kunse, Bon—64, 144, 154, 155, 195, 232
Kunse, Jean—72, 187, 211
Kunse, June—37

L

Lake, Clarice—72, 187
Landrum, James—58, 144, 159
Lane, Betty—72, 177
Lanning, Robert—64, 205, 221
Lapin, Jake—72
Larson, Cherie—72
Lawrence, Charles—50, 202
Lee, Katherine—64, 100, 187, 197, 207
Lee, Virginia—35, 51, 177, 200, 214
Leist, Janet—58, 177, 227
Lenhart, Calvin—72
Lenicheck, Ed—58, 107, 148, 149, 219
Lesar, Edward—58, 113, 118, 126, 129
Lewis, Juanita—64, 169, 182, 209
Lewis, Opal—72, 211
Lewis, Ramona—35, 51, 183, 208, 214
Leyda, Paul—58, 216, 224
Lind, Charles—133
Linder, Marcia—51, 177, 228
Lindsay, Jean—64, 183, 214
Lininger, Mary—65, 96, 139, 187, 232
Lininger, Roy—65, 163, 221, 232
Lischke, Faye—72, 169
Littlefield, Harold—72, 149
Littrell, Bill—72, 133, 149
Littrell, Shirley—34, 51, 106, 166, 177
Loeptien, Juanita—34, 37, 51, 138, 140, 188, 189, 218, 233, 237
Logan, Don—58, 163, 220
Lohr, Elizabeth—51
Long, Lois—65, 187, 203
Longnecker, Letty—65, 93, 218
Lord, Lowene—36
Loudon, Jack—51, 196, 226
Lusky, Sam—145, 164
Lutz, Irving—65, 157

M

Macaluso, James—51, 153
Maclear, Jean—65, 185
Maclear, Jean—231
MacDonald, Shirley—65, 177
MacIntosh, Donald—37, 58
Maddox, Elliott—65
Mahoney, Lewis—29, 32, 41, 51, 106, 148, 149, 205, 222, 226, 229, 232
Mahoney, Robert—72, 149, 232
Mallett, Mary—72, 185, 211
Manzer, Marian—37, 51, 228
Marcello, Alphonse—58
Marcum, Thelia—72
Marchick, Pauline—65, 100, 173, 218
Marriott, Alma—65, 187, 214
Marrs, Shirley—65, 197, 195
Martin, John—51, 196, 226
Martin, Laura—51, 107, 186, 187, 213
Martinez, Stella—65
Marx, Leroy—72, 99, 149
Mason, Lucille—65, 218
Masted, Lily—72
Mathless, Norma—51, 173, 227
Matoba, Harry—58
Matson, William—99
Matthews, Mary—65, 187, 204, 209, 218
Maxon, Kenneth—65, 151
Maxwell, Annice—73
Mayer, Jeanette—55, 58, 166, 187, 215, 218, 229, 232, 233, 237
Mays, Betty—65, 169
Mays, Maxine—51, 169, 212, 226
McCallin, Paul—65, 161, 216
McCammon, Virginia—58, 185, 197, 213
McCarty, Barbara—198
McChesney, Margaret—65
McConnell, Billy—72, 154
McCoy, Gloria—51, 106, 107, 203, 207, 218
McCoy, Louie—51, 169, 233
McCoy, Mary—58, 197, 207, 213, 218, 229
McCullough, John—72, 149, 195, 229
McDanal, Norman—145, 160, 161, 231
McDowell, Dolly Varden—58, 89, 203, 215, 228
McFadden, Jack—69
McGaughey, Warren—72, 151
McGreey, Davis—72
McHugh, John—72, 149
McIntosh, Donald—213, 224, 229, 232
McKay, Betty—72
McKellar, Clegg—117, 119
McLeod, Mary—51
McNeilly, Sally Lou—51, 213, 215, 227
McNutt, Eleanor—72, 185, 231, 232
McNutt, Mary—51
McTee, June—72, 81, 183
McVicker, Roy—36, 65, 209, 221, 235
Melrose, Frances—32, 51, 90, 92, 106, 197, 203, 227
Melvin, Dolores—58, 203, 225
Melvin, Dona Marie—58, 228, 231
Messenger, Helen—34, 51, 176, 177, 218
Metz, Ellamae—139, 185, 211
Miles, Genevieve—51, 206, 217, 225

Miles, Mary—51
Miller, Charles—58, 150, 151, 220
Miller, Helen—51, 223
Miller, Marjie—183
Miller, Maurine—73
Miller, Richard—65
Miller, Suzanne—51, 189
Miller, Willard—113, 119, 196
Millikin, Maxine—73
Mitchell, Robert—29, 33
Mizutani, Emiko—73
Moenke, Helen—73, 185, 211, 231
Mohar, John—117, 119
Monberg, Virginia—58, 100, 187, 204, 215, 232
Monty, Don—51
Moore, Buel—73
Moore, Frank, Jr.—32, 51, 88, 92, 104, 107, 113, 122, 123, 124, 132, 144, 152, 153, 205, 226, 232
Moorehead, Betty—65, 171, 203, 231
More, Betty—51, 213
Morris, Jacqueline—73
Morrow, Jean—211, 212, 215, 229, 237
Morrow, Wilma—58
Moser, Don—65, 163
Moser, Ruth—58
Mossman, Mollie—51, 206
Motz, Kenneth—58, 151
Mueller, Lucille—73
Muia, Carmine—51, 196, 226
Mullen, Mary—73
Mullin, George—65, 149
Murphy, Maribeth—51
Murray, Catherine—73, 178, 203

N

Napier, Marianne—73, 167, 171
Natale, Joseph—58, 219, 221, 227
Nauman, Doris—73
Naylor, Billie—58, 89, 169
Naylor, Margaret—35, 58, 182, 183, 214
Neely, Mary—73, 177, 204
Neher, Eugene—58, 158, 159
Neill, Frank—52
Neimeyer, Jean—65, 178, 204
Nelson, Lois—51, 178, 198, 203, 211, 212
Nemrow, Solomon—73, 157
Netherton, Carolyn—65, 218
Nevius, Jean—73, 169, 209
Newell, Robert—58, 161, 231
Niblo, Dorothy—73, 100, 177, 228, 229
Nice, Armand—73, 163
Nielsen, Barbara—52, 171
Nielsen, Helen—73, 185, 232
Nimmo, Suzanne—73, 177
Nishida, Fumio—58
Niven, Harold—73, 155, 232
Niven, Jarold—73, 155, 232
Norberg, Robert—73, 144
Norblom, Donald—52
Northup, Robert—37, 73
Norton, Janie—65, 187
Nuncio, Marguerite—52

O

Officer, Dick—65, 149
Ogier, Eugene—52, 149
Okner, Sylvia—73, 172
Olsen, Maralyn—65, 100, 171, 183
Olson, Duane—65, 155
Oman, Leslie—73, 155
O'Neal, Jeanne—52, 169, 198, 211, 212
Orange, Don—127
Ord, Billie—73, 211
Orlusky, Margaret—65
Osburn, Clara—52, 170, 171, 227
Otto, Betty Ann—65, 218
Otto, Jerry—113, 123, 124, 127
Outwater, Stanley—52, 149

P

Pagliasotti, Jim—65, 119, 153
Palangio, John—52, 209, 223
Palmer, Phyllis—73
Panek, Joan—65, 185, 218, 237
Patch, Patricia—34, 36, 52, 166, 175, 201, 203, 218, 227
Patterson, Robert—52
Patterson, Susanna—73
Payne, Bettie—100
Payne, Ruth—65
Peacock, Patricia—73, 204
Peng, Harry—52
Pepper, Bernice—73
Peregrine, Betty—52, 168, 169, 206, 213, 215
Peregrine, Ruth—73, 204, 237
Perkins, James—73, 161, 232
Peters, Sim—133
Petersen, Albert—52
Peterson, Dean—73, 149
Peterson, Robert—147
Pfretzschner, Bernhard—73,159
Pickens, Jo—65, 177
Pike, Monty—65
Pine, Maxine—58, 185, 203
Pistole, Olin—65, 195, 221
Pitkin, Charles—58, 163
Potestio, Florence—73
Powell, Alma—52, 175, 204
Powell, Dorothy—34, 37, 52, 107, 195, 227
Pratt, Elizabeth—213
Pratt, Lena Ruth—58, 169
Prince, Doris—52
Proctor, Bill—58, 113, 119, 124, 127, 135, 153, 219
Proctor, Genell—73
Propst, Howard—65, 209, 221
Propst, Robert—52, 204, 219
Purcell, Alice—175, 211
Purcell, Helen—73, 178
Purdy, Harold—65, 147

Q

Qualls, Virginia—52, 177, 213, 215
Quinn, James—65, 112, 221

R

Rabb, Joanne—73, 177
Rabinoff, Virginia—65, 197, 226
Ralson, Elizabeth—73
Ramsey, David—58
Ramsey, Joyce—73, 187
Randleman, Minnie—52, 174, 175, 207
Redington, Lillian—58, 185, 213, 229, 232
Reed, Jimmy—52, 159
Reed, Warren—161, 231
Reeves, Jean—58, 178, 204
Reid, Nancy—35, 54, 58, 183
Reiff, Bernard—65, 151
Reilly, Loretta—35, 47, 52, 187, 218
Reuler, Maurice—65, 219, 221, 228
Rhoads, Harriet—59, 178, 204, 213, 215
Rice, Ruth—165, 178, 197, 211, 223
Richards, Ida—98
Richardson, Eleanor—73, 185
Richman, Herman—131
Riggall, James—65, 216
Rights, Shirley—73, 167, 177
Ring, Richard—73
Roberts, Warren—65, 147, 220
Robertson, Betty—65, 187, 232
Robinson, Carolyn—59, 211
Robinson, Rubye—73, 181
Robinson, William—65, 151
Robison, John—54, 131, 149
Rodgers, Irene—73
Rodner, Virginia—65, 112, 169
Rork, Betty—66, 166, 187, 197, 211, 218
Rosenblum, Phyllis—73
Rosendahl, Lois—55, 59, 169
Rosenmayer, Dora—73, 204
Ross, Bob—66, 147
Ross, Dorothy—52, 226
Rossiter, Norma—73, 187
Rothenberg, Sam—59, 205, 226
Rountree, Emily—73, 175
Rudman, Theodore—66, 151
Rugg, Jack—52, 163
Russell, Margaret—73, 187

S

Saliman, Eleanor—52, 72, 173, 213
Sanborn, Duane—59, 112, 149, 216, 221
Sandburg, Don—52, 163
Sanburg, Elaine—73, 177, 204, 232
Saracino, Thomas—66, 113, 117, 119, 123, 124, 153, 219
Sato, Sho—66
Saunders, Roy—59, 126, 153
Schafer, Barbara—73
Schechtel, Hnward—59, 117, 119, 135, 145, 156, 157
Schlangen, Ruth—36, 59
Schmitz, Ardis—59, 167, 189, 203
Schmitz, Ava—188, 189, 207
Schoene, Carol—52, 169
Schofield, Mary—104
Scholl, Juanita—66, 175, 218, 228
Schott, Robert—54, 146
Schroeder, Alice—52
Schroeder, Betty—35, 169, 200
Schultz, Glendon—154, 155
Schultz, Leonard—73, 131, 133, 149
Schumacher, William—52, 117, 119, 153, 219
Schwalb, Marian—73, 82, 177
Schwartz, Cecil—52, 205
Schwartz, Eli—52
Schwartz, Mel—59, 113, 127, 153, 219
Schweig, Mary Louise—73, 173
Scott, Crawford—73, 161, 232
Scott, Marilyn—73, 185, 211
Scrivner, Bob—66
Segal, Elaine—73, 167, 173
Seidenberg, Lorraine—52, 168, 169, 203, 233, 237
Seifert, Marion—66, 187, 197
Seiler, Calvin—66
Shackelford, Virginia—66, 177
Shacklett, Kathryn—52
Shafer, Theelda—59, 177, 212, 234
Shantz, Eleanor—73, 167, 187, 232
Shapcott, Janice—59, 171, 197, 198, 211, 212
Sheppard, Jay—69
Shimizu, Mitsuaki—52
Shotliff, Betty Lou—66, 211
Shotliff, Marjorie—52, 206, 215, 234
Showalter, Eileen—52, 185, 215, 234
Shucotsky, Zena—181
Sievert, Ted—59, 195
Simmons, Norma—73, 183
Smith, Barbara—52, 213, 215
Smith, Gene—221
Smith, Glen—66, 147, 238
Smith, Louise—34, 52, 107, 184, 185, 201, 226, 228
Smith, Orabel—37, 66, 218, 238
Smith, Virginia—59, 231
Smolenske, Jack—74, 163, 232
Sni, Thelma—66
Snyder, Arthur—59
Snyder, Eleanor—167
Snyder, Evelyn—74, 173
Snyder, Lois—74, 211
Snyder, Melvin—131
Sobol, Maxine—52, 173
Sobol, Maurice—89
Sonstelie, Lawrence—74, 155
Sorkin, Clara—52
Spangler, William—74, 149
Spano, Joann—59, 180, 203, 214
Spengler, Betty Lou—74
Spinney, Virginia—66
Spoentgen, Kathryn—74, 185
Sporleder, Charles—59
Sprecher, Ruth—29, 33
Stand, Kurt—66, 196
Stanley, Margaret—74
Stanley, Maurice—52, 205, 222, 226
Stark, Marie—66, 183
Starr, Jean—52
Steele, Dorothy—34, 59, 169, 213, 218, 228
Stempel, Dorothea—74, 203
Stern, Miriam—74, 100, 173
Sterner, Joseph—66, 161, 219, 232
Stiles, Elizabeth—66, 197
Stimack, Mike—119
Stimack, Robert—159
Stock, Joan—66, 187, 203, 214, 218
Stoffel, Robert—59, 130, 131
Stoker, Margaret—52, 178, 198, 211, 212
Stone, Edward—59, 161, 209, 221, 231
Stone, Marvin—164
Stone, Virginia—66, 195, 237
Stoy, Maxine—74, 178
Strain, Rodney—59, 147
Stromberg, Adele—36, 52, 80, 101, 178, 203, 204, 229
Strumpfler, Margaret—52, 107, 197, 203, 209, 213, 215, 235
Stryker, Jeanne—74, 171
Stuver, Edna—59, 113, 185, 197, 198, 211, 212, 215, 216, 224
Stuver, Ruth—74, 167, 185
Suppes, Robert—59, 146, 147
Suzula, George—59
Swanson, Betty—209
Swanson, Sue—74
Swayze, Ethel—59, 169
Swerdfeger, Donald—52

T

Taggart, Gideon—124, 127
Tanner, Jeanne—74, 183
Tarr, Blanche—59, 91, 92, 169, 197, 203, 215
Taylor, Jenella—74, 167, 177
Taylor, Marilynn—66, 177, 207, 211
Taylor, Robert—52
Teakell, Florence—74, 175, 209
Thaler, Margaret—46, 52, 97, 106, 107, 187, 197, 209, 215, 217, 238
Theander, Richard—66, 220
Thomas, Fred—74
Thomas, Helen—66, 169, 203, 206
Thomas, Merritt—113, 123, 124, 127
Thomas, Mary—74, 178
Thompson, Chester—59, 117, 119, 130, 131, 153
Thompson, Marion—66, 167, 169
Thompson, Maynard—59, 196
Thompson, Virginia—52, 106, 107, 187, 198, 212
Thornton, Dorothy—66, 178, 204
Tiemann, Dorothy—52, 177, 213, 225
Tillquist, Leonard—132
Tillquist, Robert—132
Toffler, Anne—52
Tomita, Satoshi—52
Tool, Marc—52, 147, 208
Towne, Charlotte—74, 185, 204, 223
Townsend, John—52, 205, 222, 226
Trace, Arthar—59, 163, 221
Troute, Dorothy—74
Tsumori, Mahel—74
Tulper, Leon—74, 151
Turner, Marietta—66
Tyler, Milton—47, 52

U

Upton, Mary—59, 185, 223, 229, 231

V

Van Aken, Dave—66, 150, 151, 220
Vance, LaDene—66, 159, 220
Vandegrift, Robert—74
Vandegriff, William—66
Van Dersarl, Edward—52, 205
Vaupel, Harry—33, 59, 104, 106, 107, 152, 153, 220
Vean, Herbert—66, 151
Velazquez, Joe—74, 119
Venning, Irene—74
Vestal, William—59
Voris, Gene—66, 119, 159
Votaw, Alta—59, 174, 175, 237

W

Wachel, Irene—59, 187
Wagers, Forrest—59, 113, 119
Wagner, Joe—52, 133, 148, 149, 232
Wagner, June—74, 169
Wainner, Elizabeth—74, 207
Wainner, Hill—
Wainner, Phil—66
Wainscott, Evelyn—59, 166, 175, 233, 237

Waldhaum, Louis—74, 157
Walden, Jean—66, 183, 208, 214
Walker, Steven—59, 147, 220
Wall, Vivian—66, 177, 211, 234
Walters, Barbara—59, 169
Waskowitz, Martha—74, 100, 173
Waters, Dorothy—59, 178
Watkins, Vivian—74
Watson, Mary—52, 177
Wearne, Marguerite—66, 187, 211
Weatherby, Marian—74, 187
Weaver, Erma—35, 52, 183, 200, 208, 214
Weaver, Lois—74
Weaver, Patricia—74, 204, 234
Weddell, Ethel—182
Weeden, Zella—52, 169
Weimar, William—123, 124, 125
Welle, Edith—37, 66, 100, 187, 197
Welle, Lois—74, 100, 187, 207, 209
Wellman, William—132
Wells, Betty—37, 95
Werth, Carol—66, 84, 89, 166, 169, 204, 218, 231, 237
Westblade, Maynard—59, 226
Westfall, Mary—52
Westhafer, Wanda—66, 166, 178, 218, 237
Whirry, Barbara—74
Whitaker, Leslie—68, 74, 147, 220
White, Delilah—59, 168, 169, 215, 223, 227, 233, 237
White, Frances—52, 203, 211, 212, 229
White, Gordon—66, 160, 161, 206, 221
White, Ted—66, 163, 229
Whowell, Dorothy—74, 167, 175
Wiederecht, John—66, 132, 195, 221
Wieringa, Henry—59
Wilcox, Martha—74
Wilhelm, Ruth—74, 211
Williams, Francis—67
Willson, John—74, 149, 219
Wilson, Eugene—59, 107, 149, 195, 205, 219, 221, 226
Wilson, Harriet—68
Wilson, Harry—52
Wilson, Henry—67
Wilson, Isabelle—175, 211
Wilson, Robert—47, 52, 113, 119, 123, 124, 125, 126, 129, 135, 153, 219
Wilson, Ruth—74, 171, 211
Wimberly, Marjorie—113
Wimberly, Vividine—74, 177
Winter, Claire—67, 93, 178, 197, 203, 218, 231
Witherspoon, Patricia—34, 36, 59, 169, 197, 223, 235
Witherwax, Elaine—36, 59, 112, 186, 187, 197, 203, 213, 215, 225, 229, 231
Witt, Joseph—60, 67, 132, 149, 232
Wolte, Harold—67
Wood, Elizabeth—67, 177, 197, 207, 218
Wood, Harriet—67, 214
Wooddell, Dorothy—74, 100
Woodson, Jim—52, 147

Y

Yasui, George—59, 195
Yorke, Patty—52, 178
Young, John—52

Z

Zabel, Louise—67, 169, 214
Zipse, Marian—52, 213
Zoric, Elizabeth—181